

**GIAMPIERO
RUGGIERI**
24/25

**SONO
SOLO
DISEGNI**

GIAMPIERO
RUGGIERI
24/25

Aut
edizioni

SONO
SOLO
DISEGNI

“UN PITTORE MI DISSE CHE NESSUNO PUÒ DISEGNARE UN ALBERO SENZA DIVENTARE IN QUALCHE MODO UN ALBERO; O DISEGNARE UN BAMBINO STUDIANDO SOLTANTO IL PROFILO DELLA SUA FORMA... MA COL GUARDARE PER UN PO’ DI TEMPO I SUOI MOVIMENTI E I GIOCHI, IL PITTORE ENTRA NELLA SUA NATURA E QUINDI PUÒ DISEGNARLO.”

QUESTA FRASE DI RALPH WALDO EMERSON, FILOSOFO, SCRITTORE, SAGGISTA E POETA STATUNITENSE DEL XIX SECOLO, RISPECCHIA MOLTO QUELLO CHE È IL MIO RAPPORTO CON IL DISEGNO.

QUANDO RIPRODUCI UN OGGETTO NE DIVENTI PARTE. NE COGLI LA SUA ESSENZA FATTA DI FORMA E DI MATERIA E IL SUO COLLOCARSI ALL’INTERNO DI UNA SCENA ATTRAVERSO LE OMBRE E I RIFLESSI.

ANCHE IL SOGGETTO PIÙ BANALE RACCHIUDE UN’INFINITÀ DI PARTICOLARI CHE SOLO L’OSSERVAZIONE ATTENTA TI PERMETTE DI CAPIRE.

E RIUSCIRE A RIPRODURRE TUTTO QUESTO, NEL MODO PIÙ REALE POSSIBILE, È PER ME COME RISOLVERE UN’EQUAZIONE, SVELARE UN MISTERO.

E OGNI OGGETTO TI RIMANDA AD UN ALTRO OGGETTO, AD ALTRE FORME E AD ALTRI MATERIALI.

ALLA FINE TI SENTI COME UN COLLEZIONISTA CHE VA ALLA RICERCA DI QUEL PEZZO DA PORTARSI A CASA, DA AGGIUNGERE ALLE CENTINAIA CHE HA GIÀ E CHE RIEMPIONO I SUOI SCAFFALI.

PER FORTUNA LA MIA COLLEZIONE OCCUPA SOLAMENTE UN PO’ DI MEMORIA DIGITALE.

Questi disegni sono stati realizzati su iPad con l’applicazione Sketchbook, tra il 2024 e il 2025.

OGGETTI



1



2



3

4



5





6



7



8



9



10



11



12



13



14



15



16



17



18



19



20



21



22



23



24



25



26



27



28



29



30



31



32



33



34



35



36



37



38



39



40



41



42



43

DOLCI



44



45



46



47



48



49



50



51

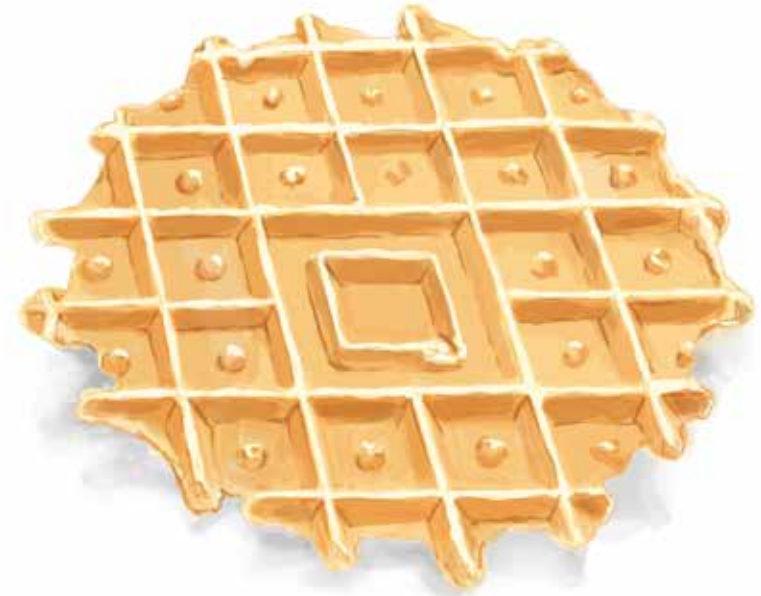

52



53



54



55



56



57

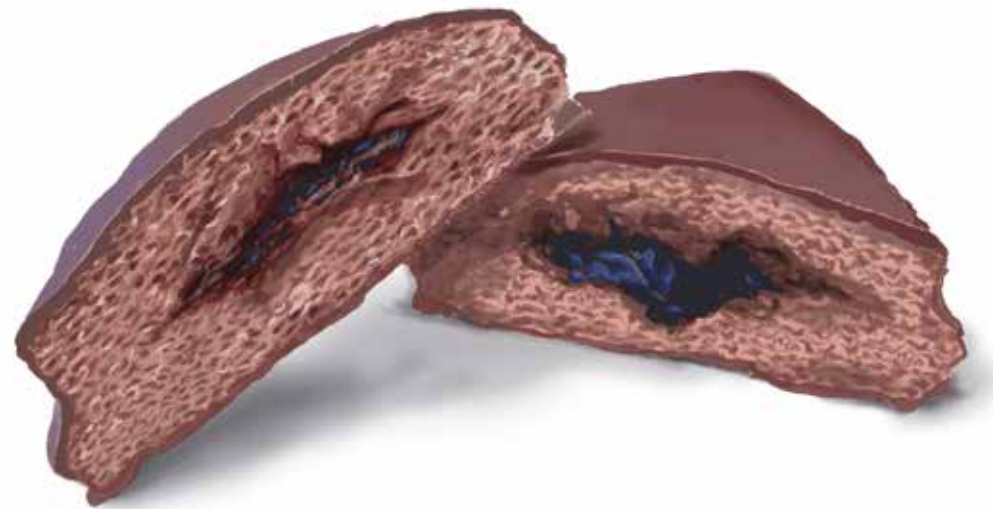

58



59



60



61



62



63



64



65



66





68



69

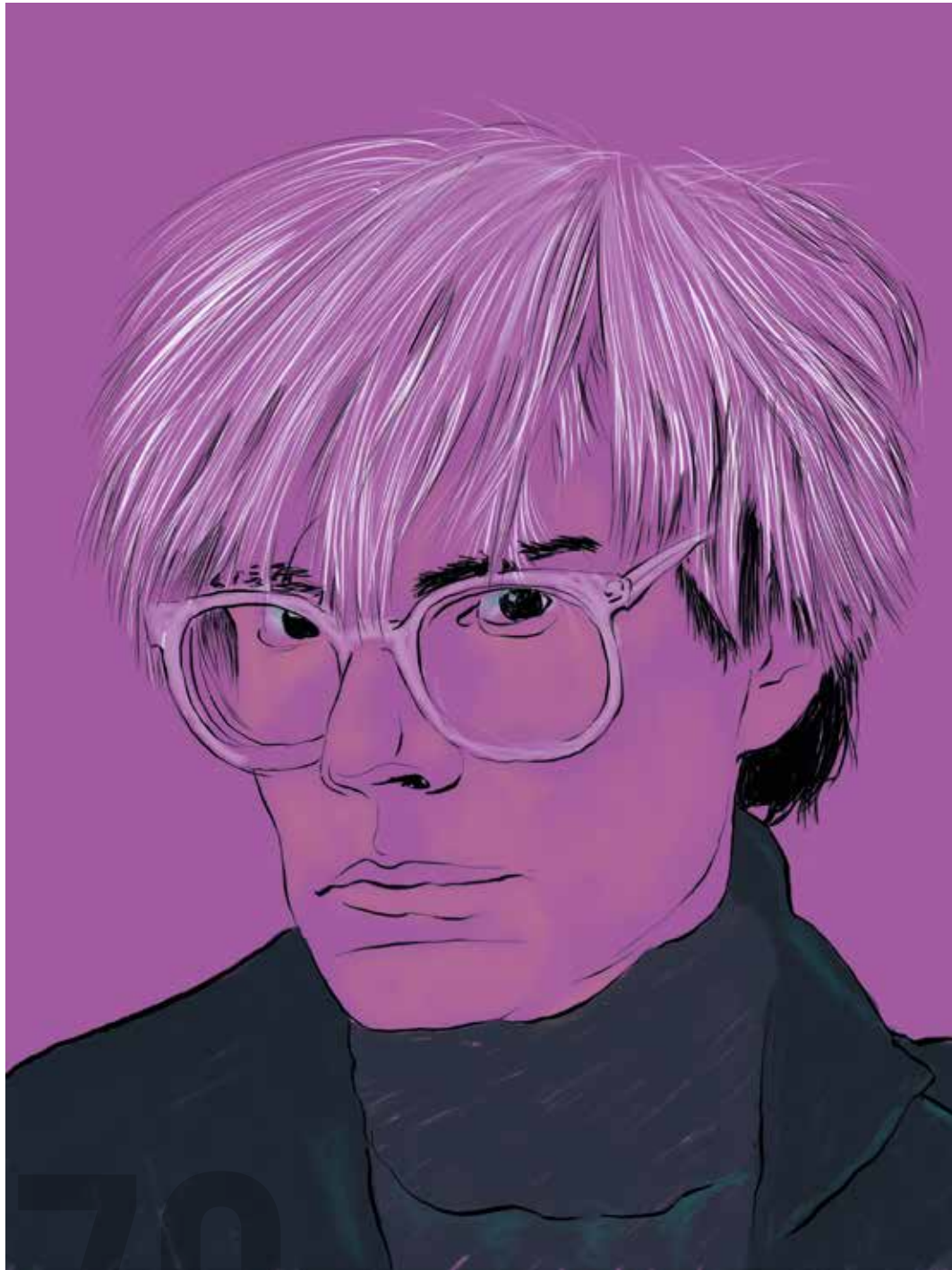

70



71

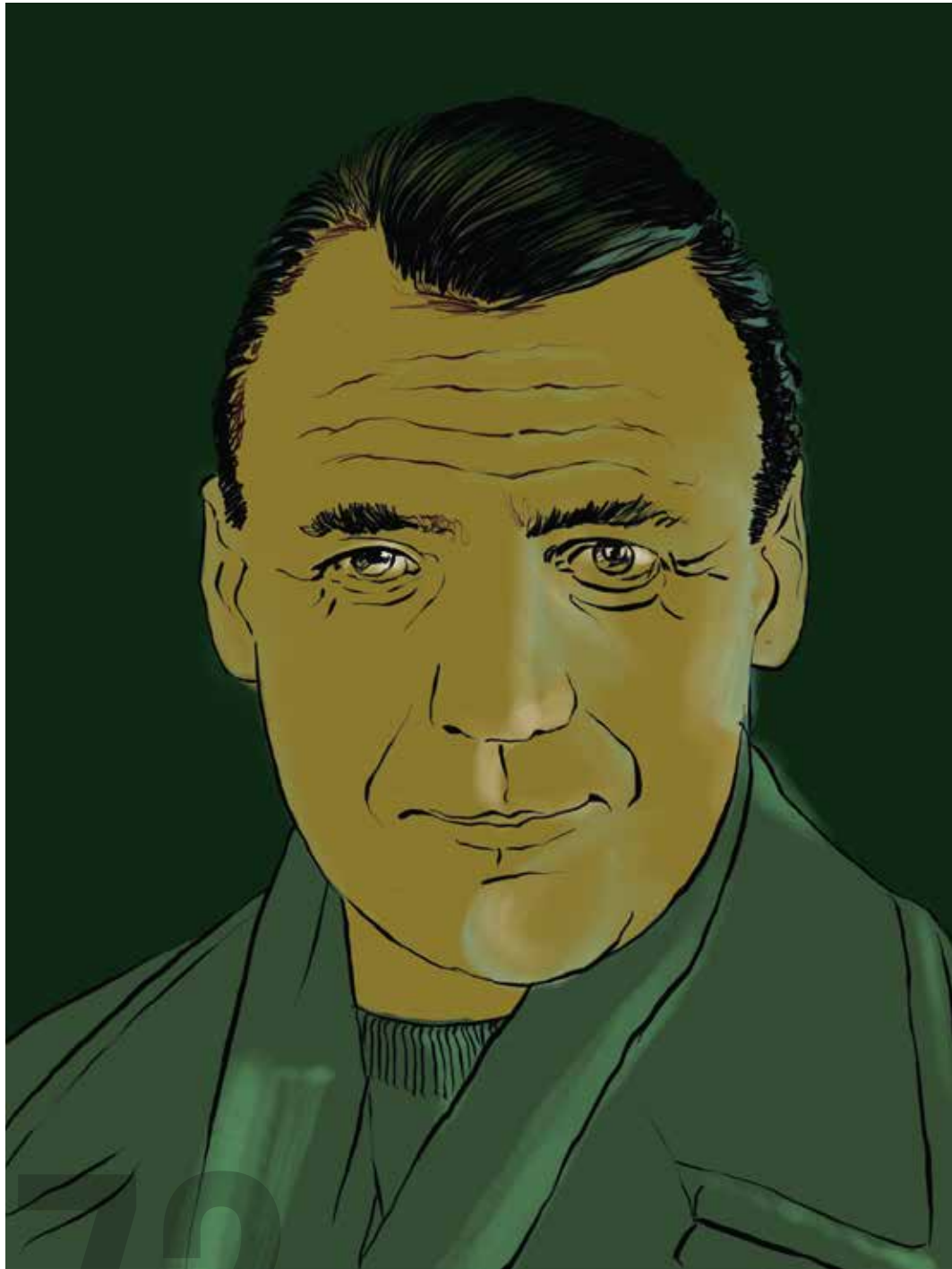

72

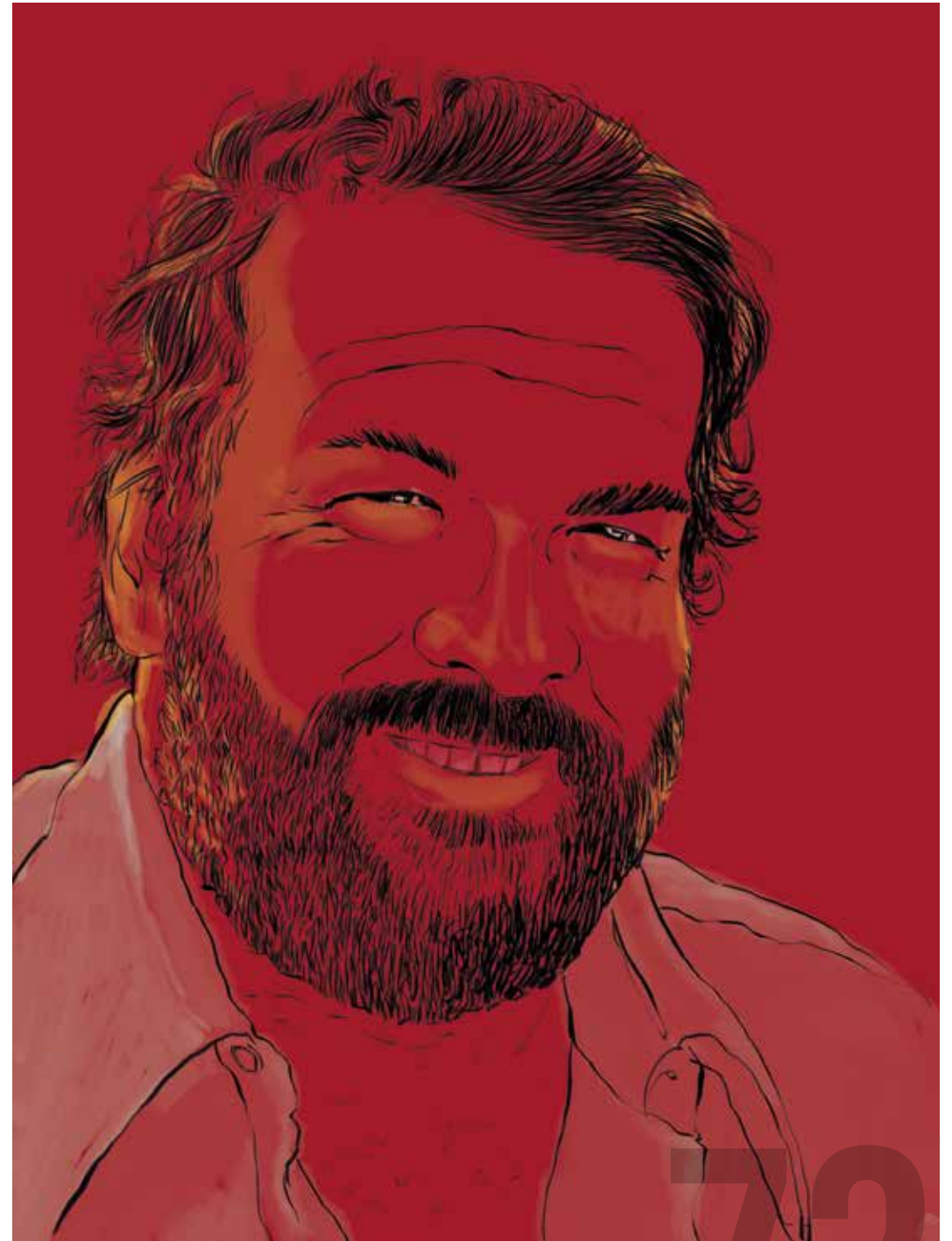

73



74



75



76



77

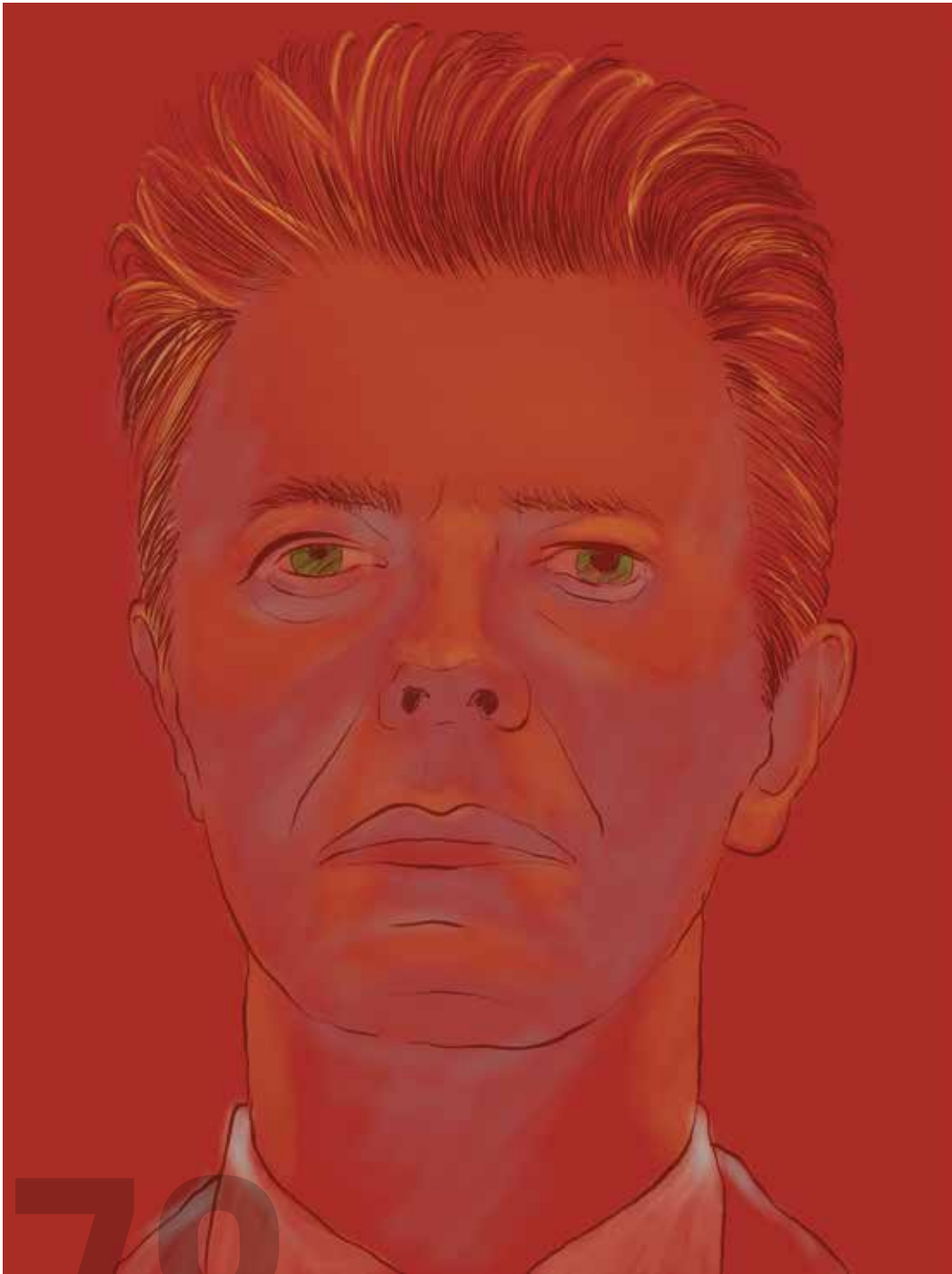

78



79

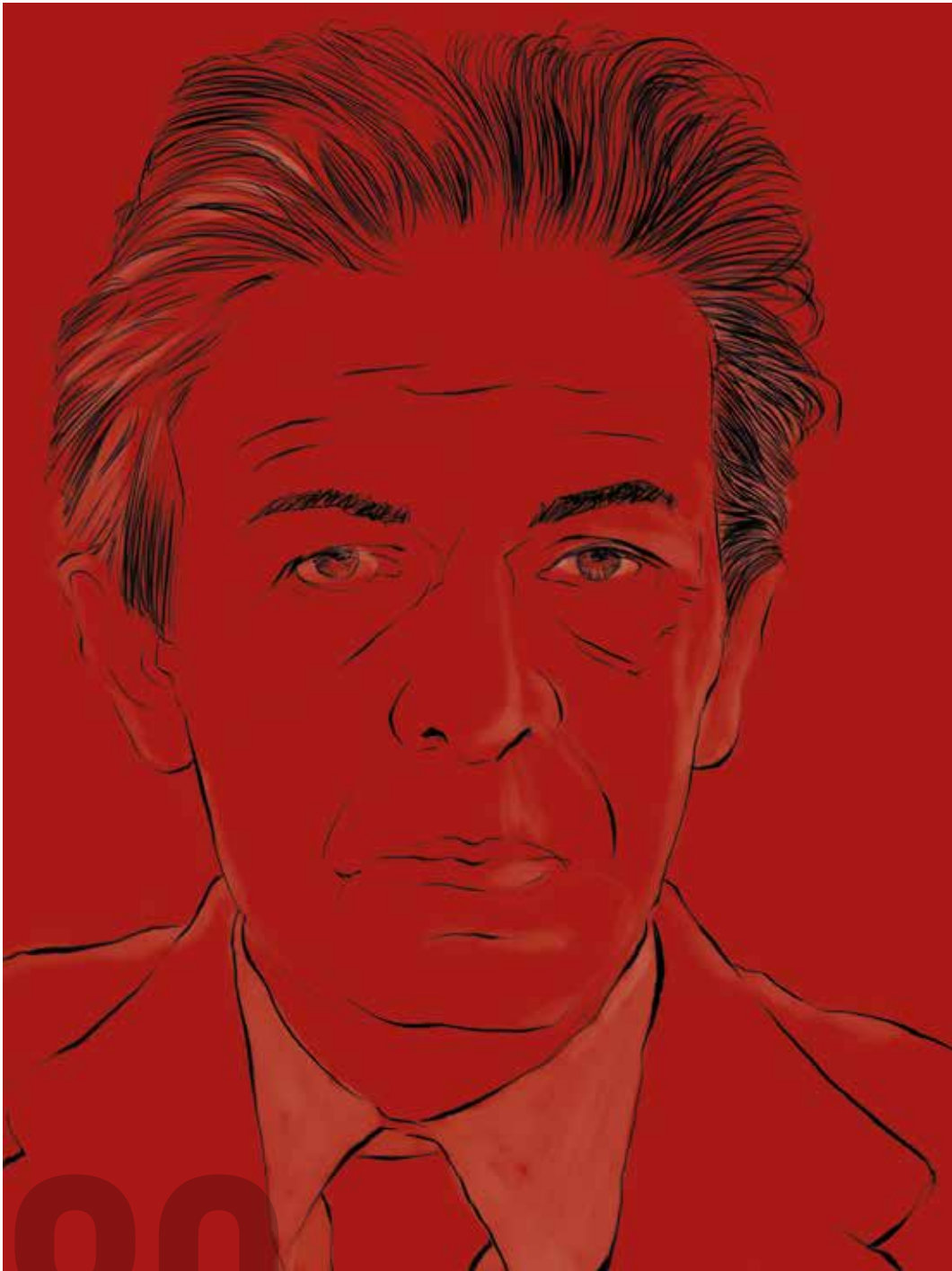

80

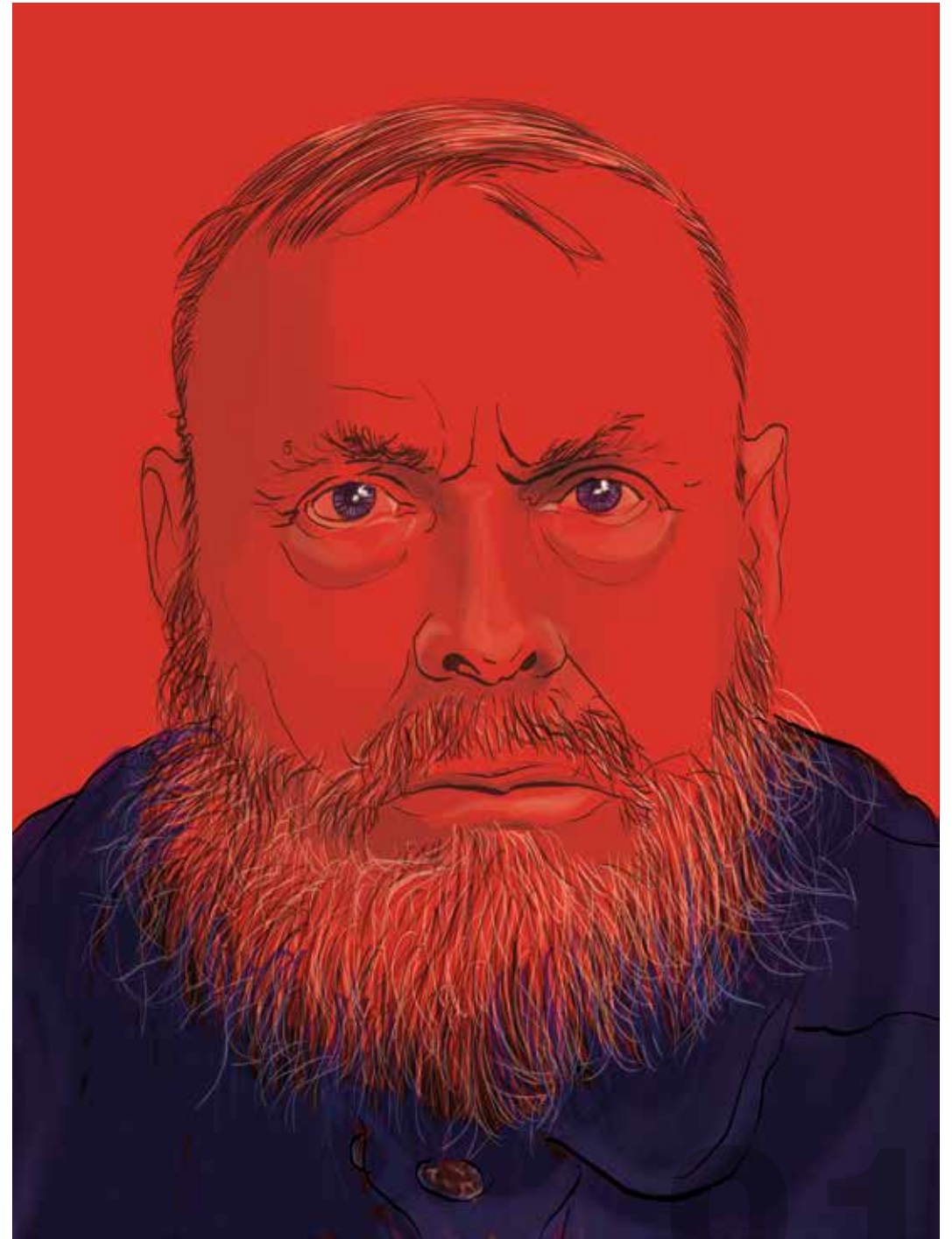

81

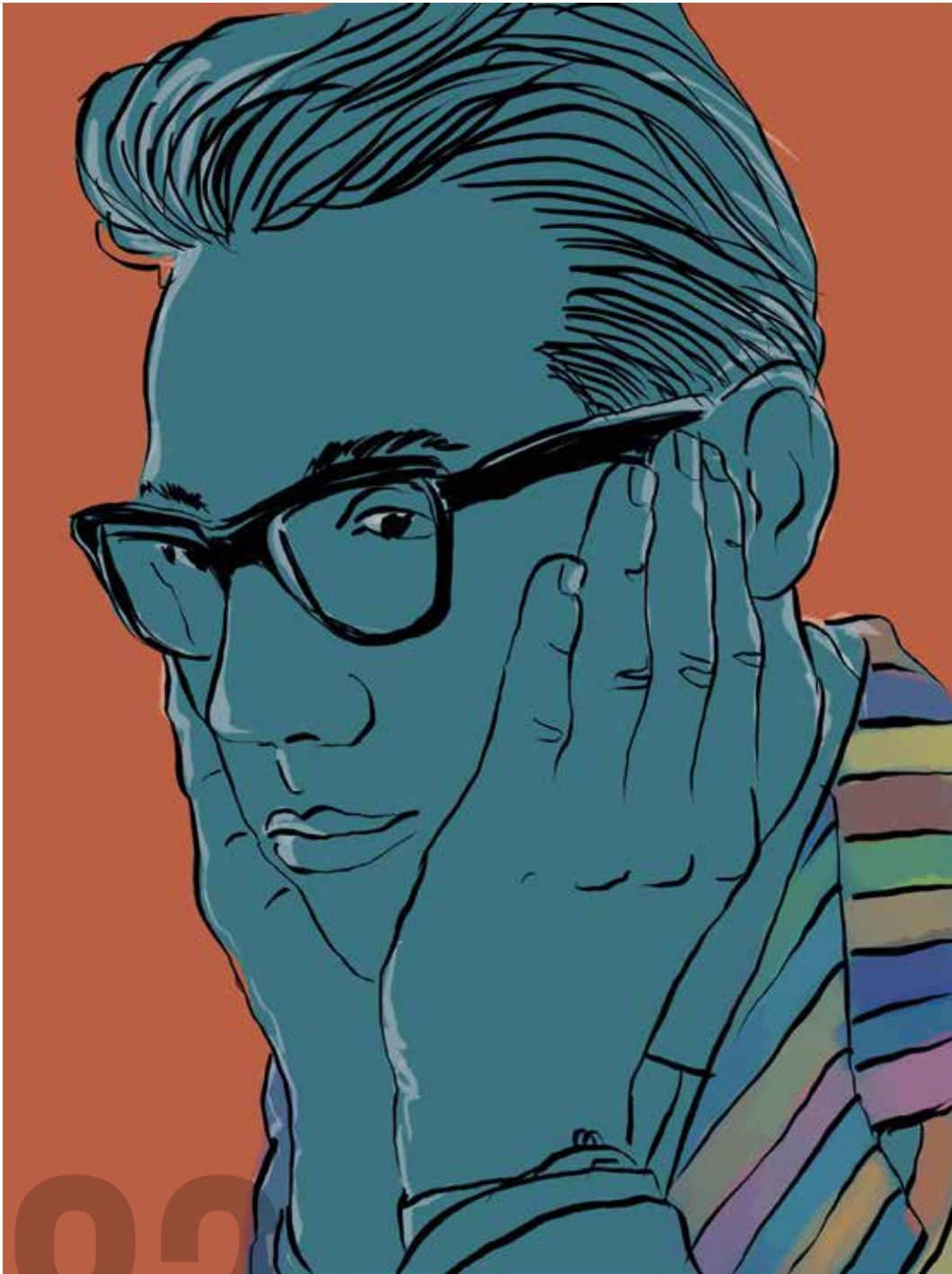

02

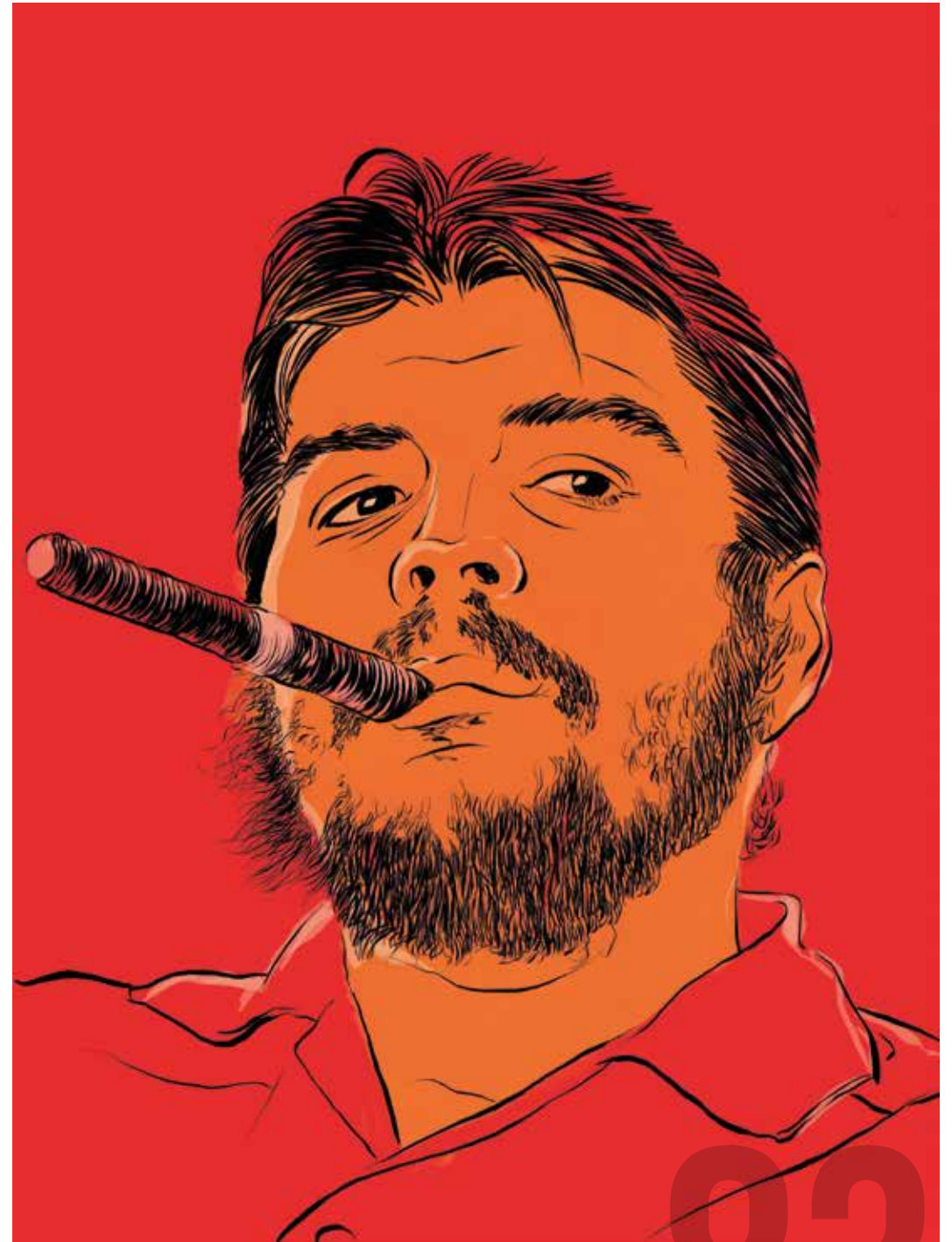

03



84

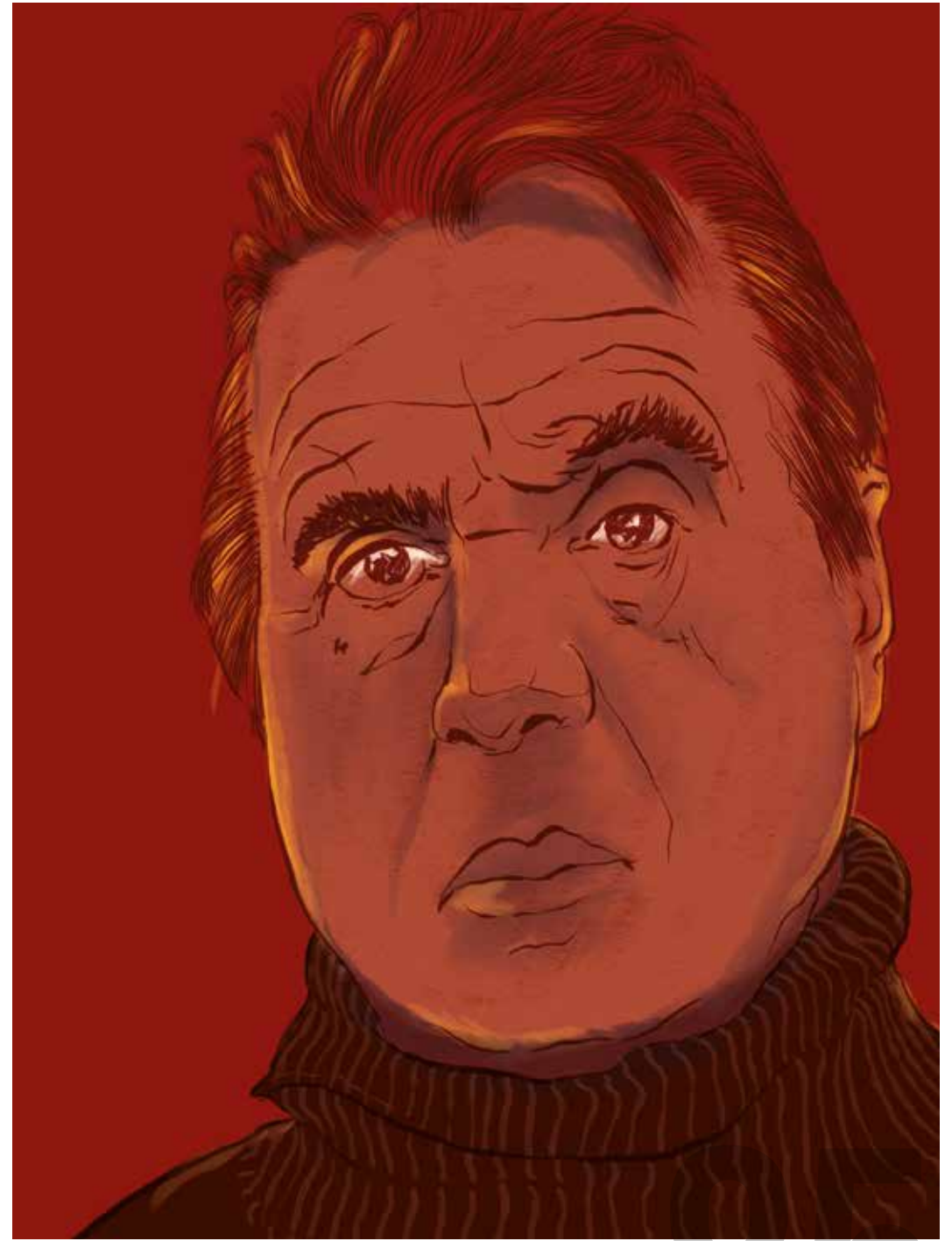

85

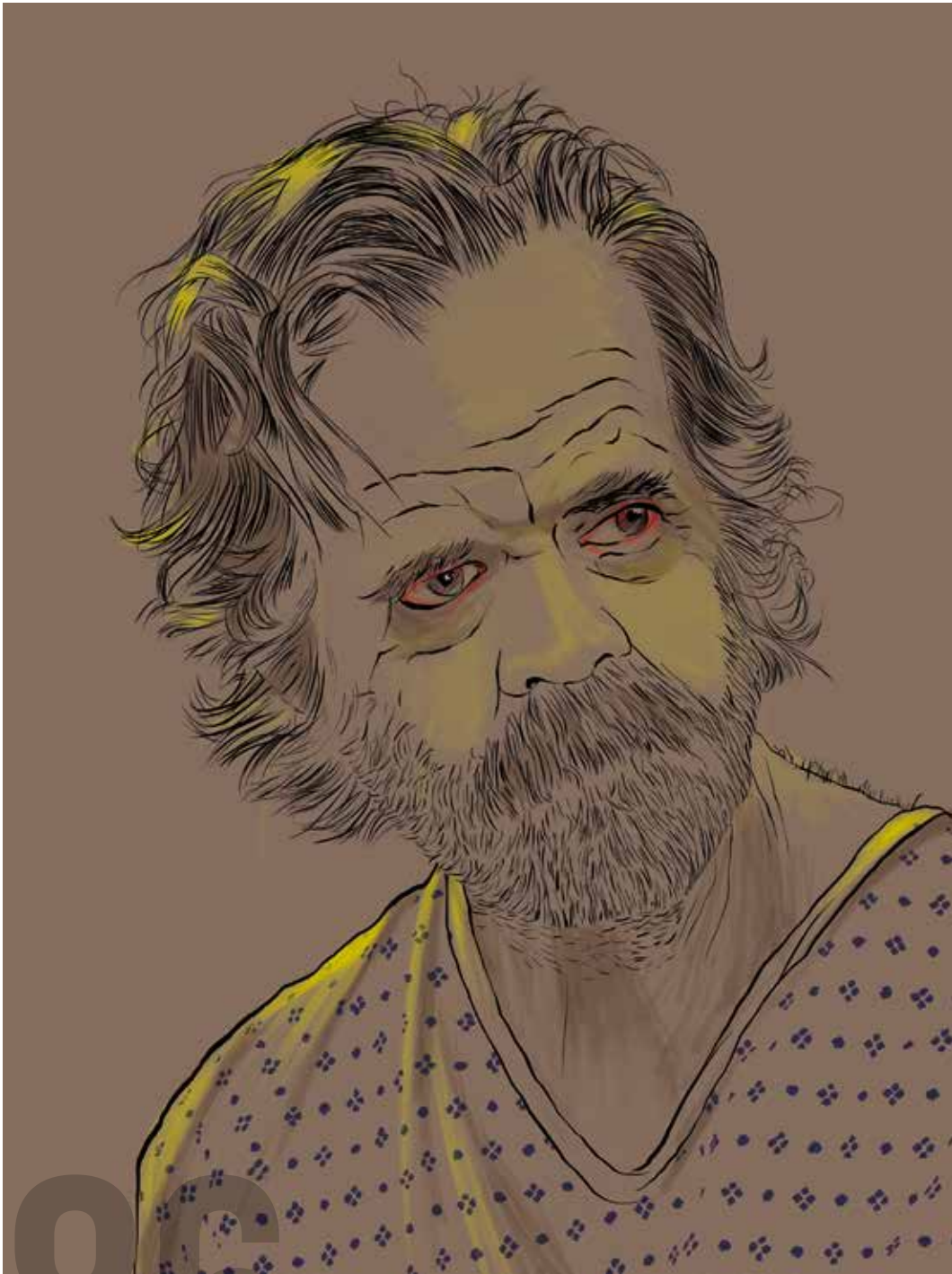

86



87

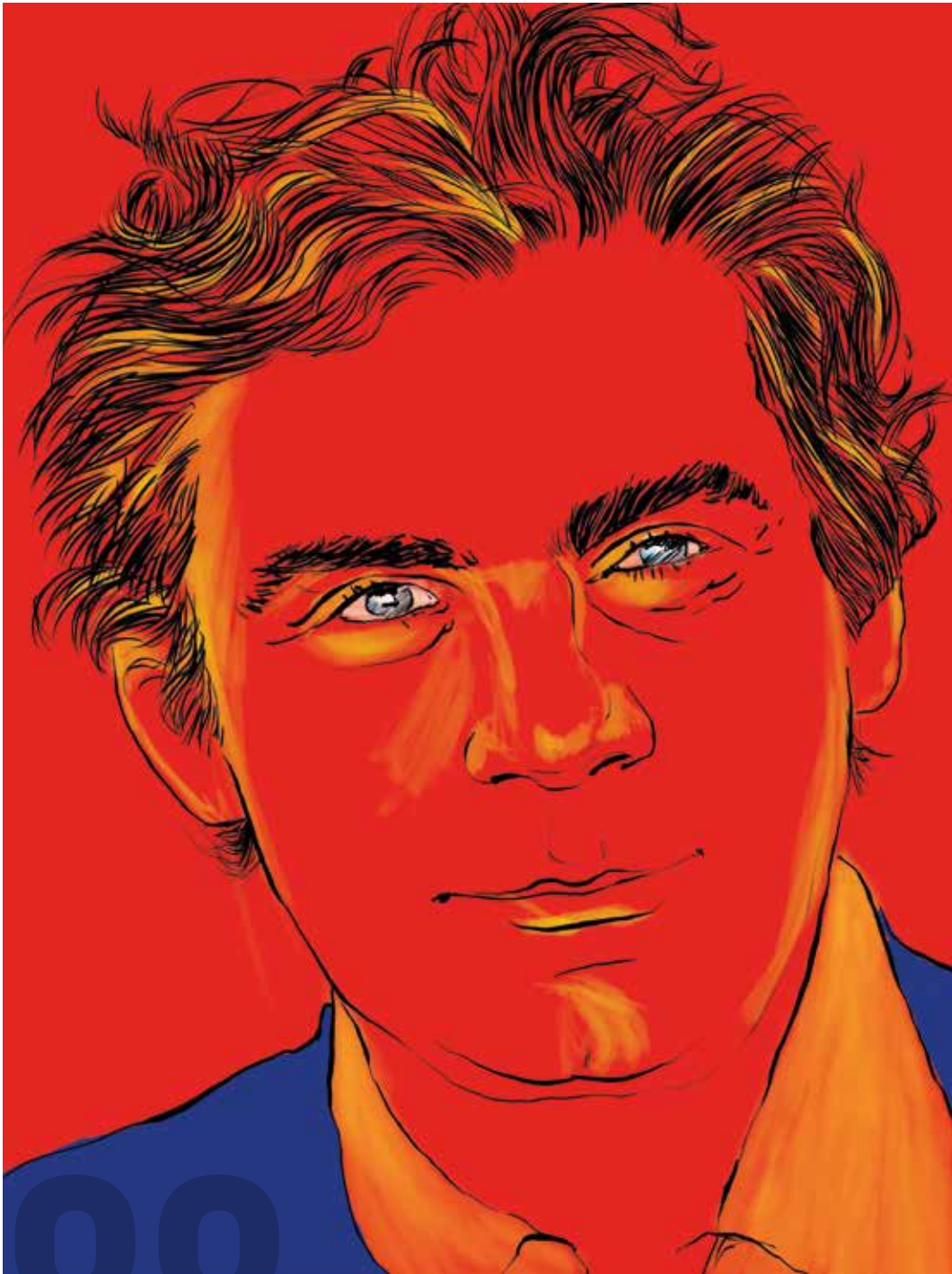

00



09

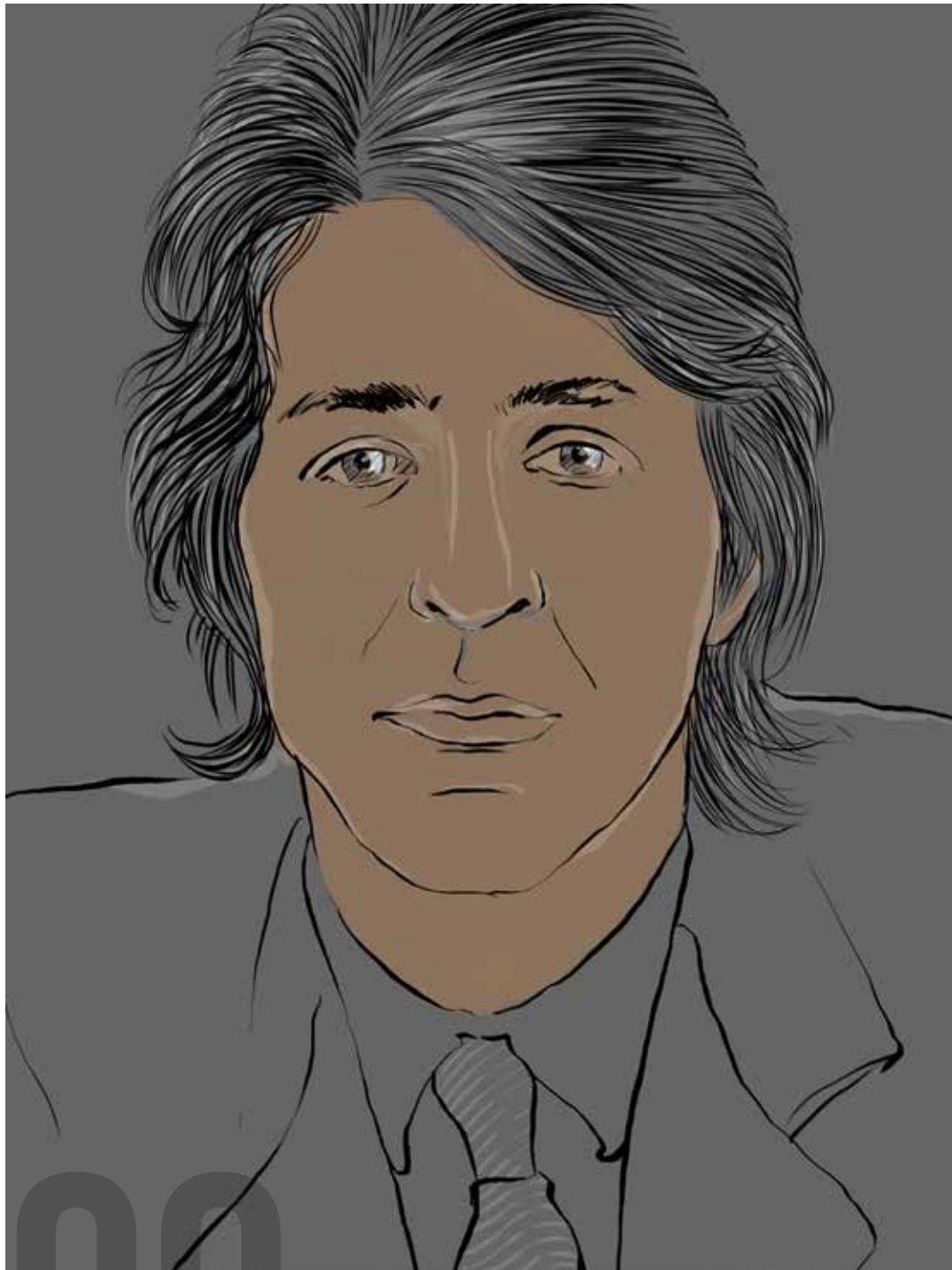

90

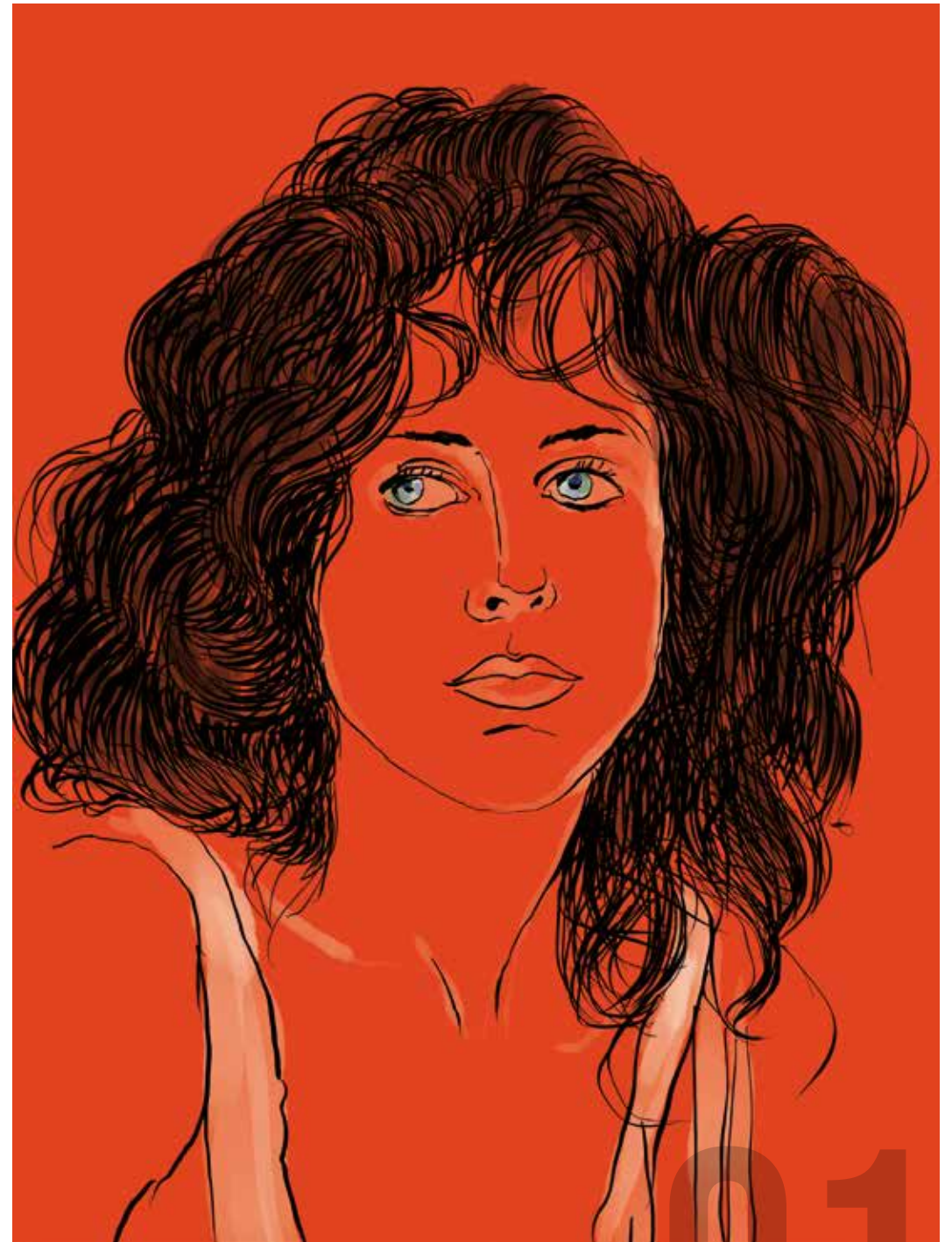

91



92

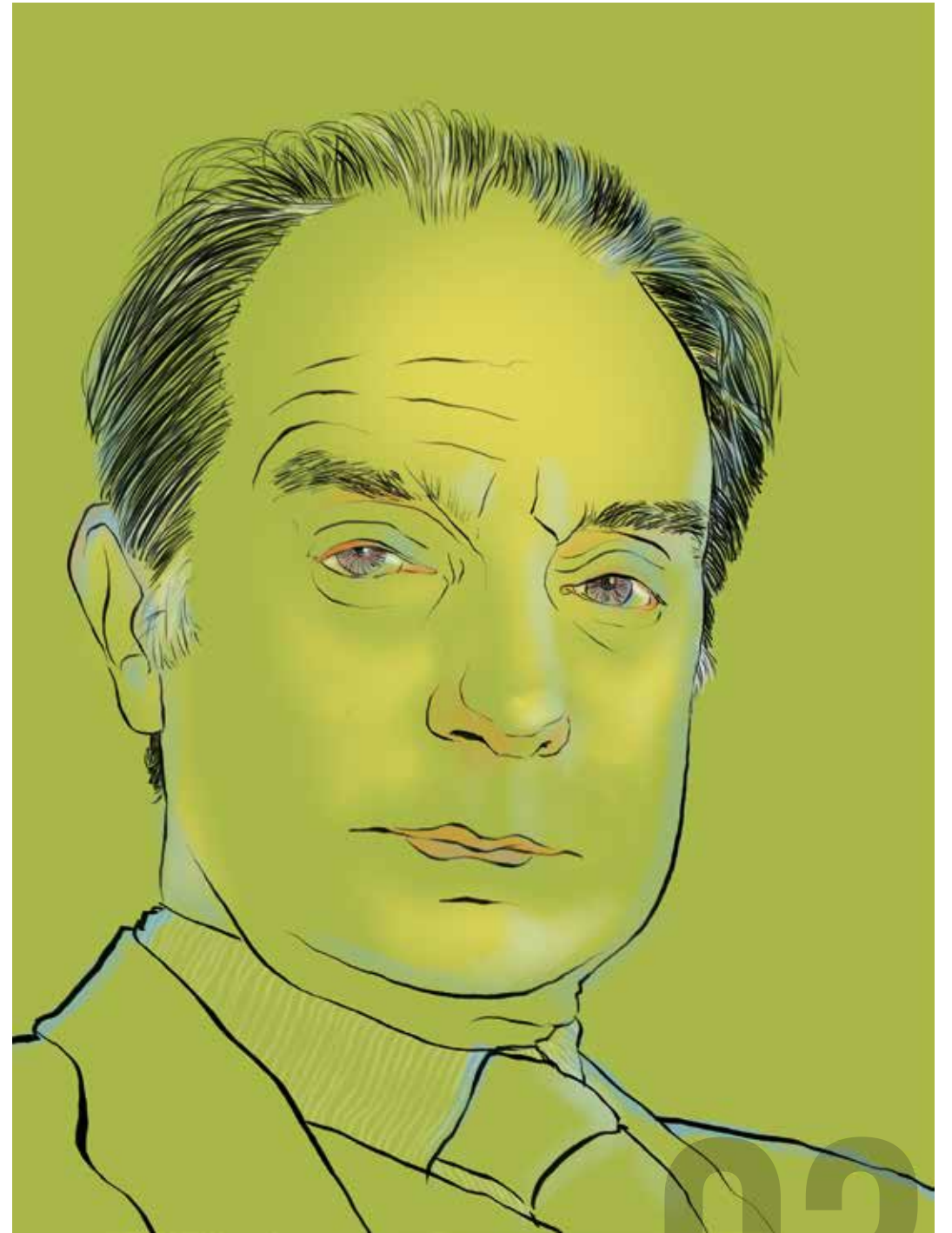

93

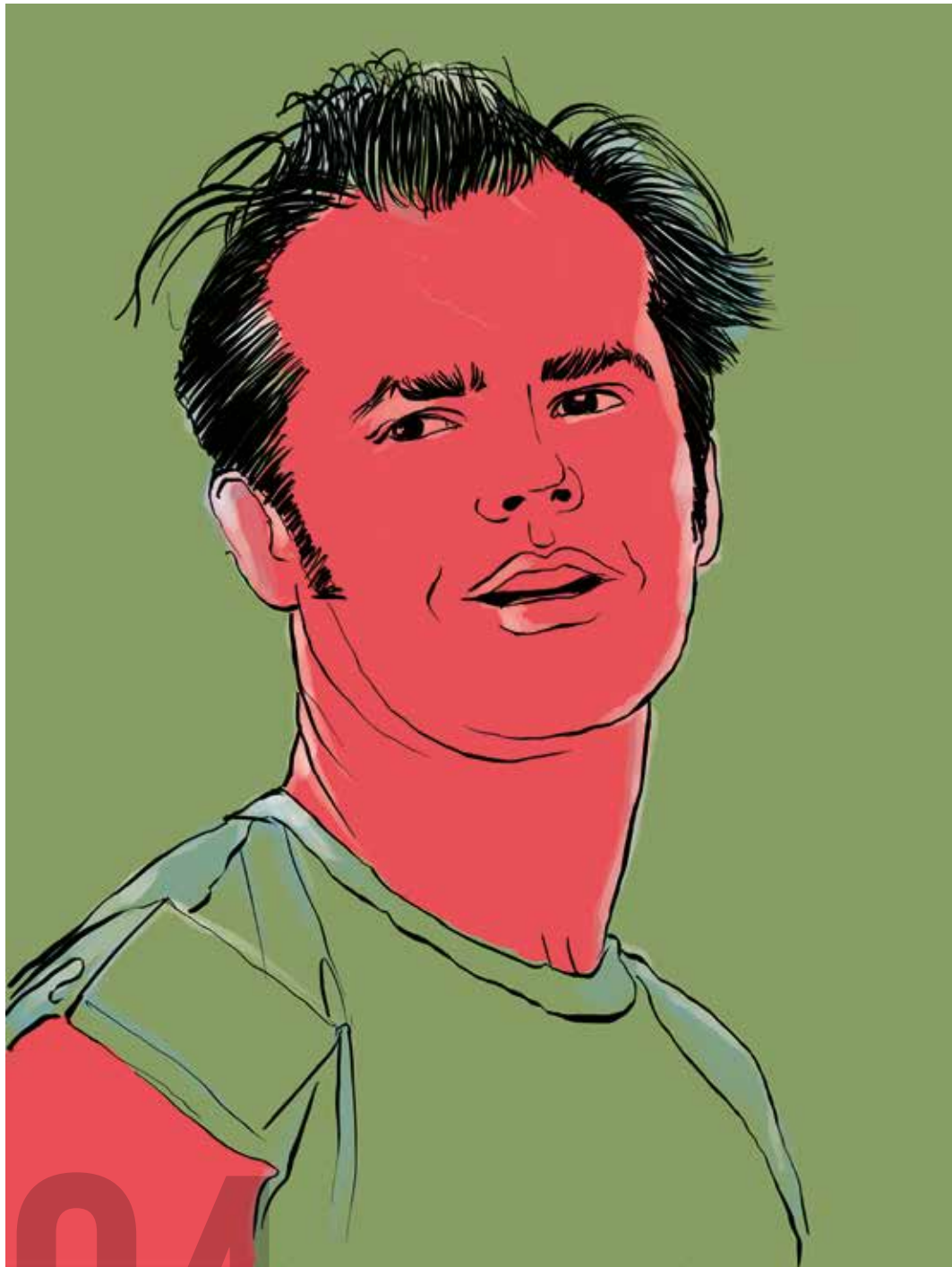

94

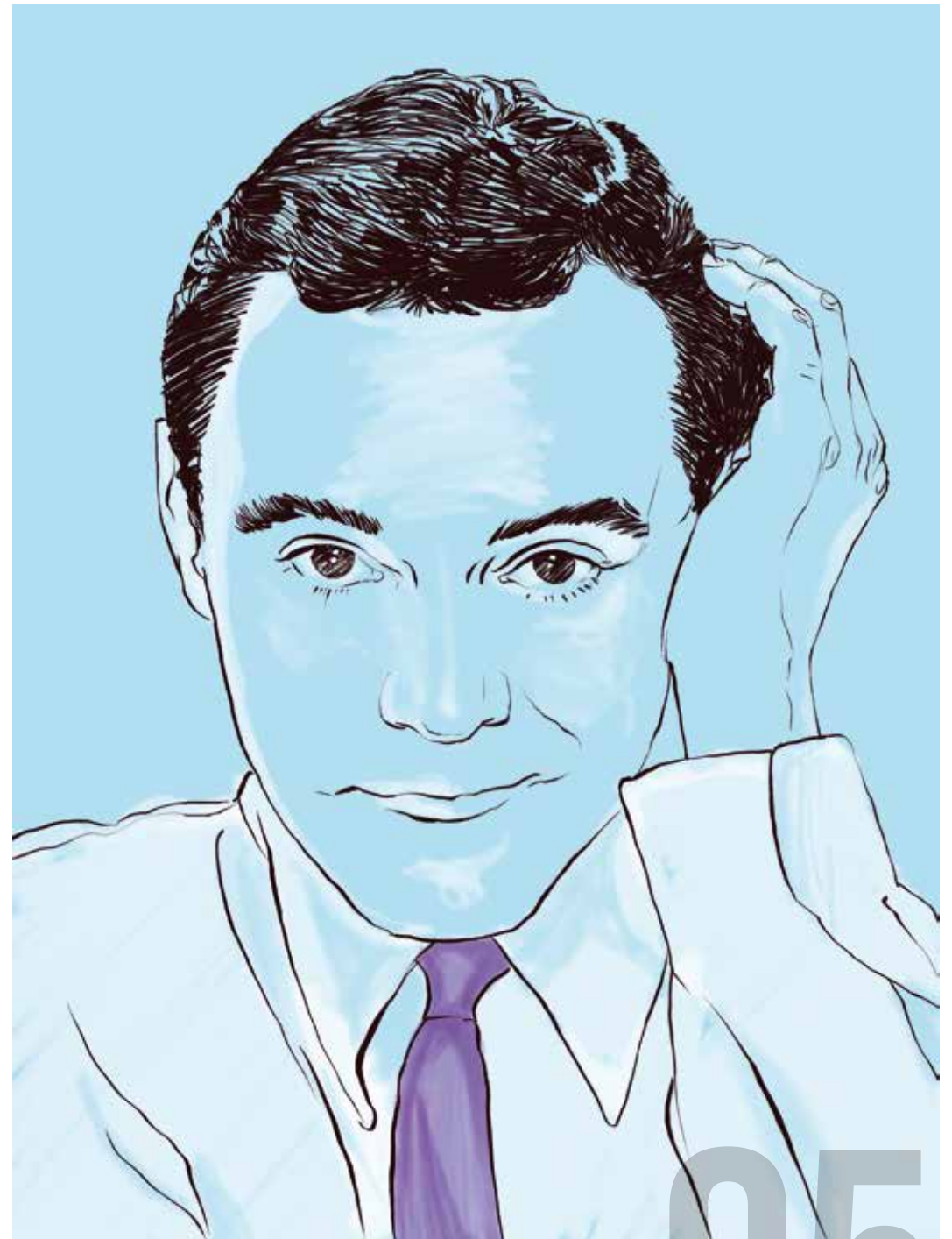

95

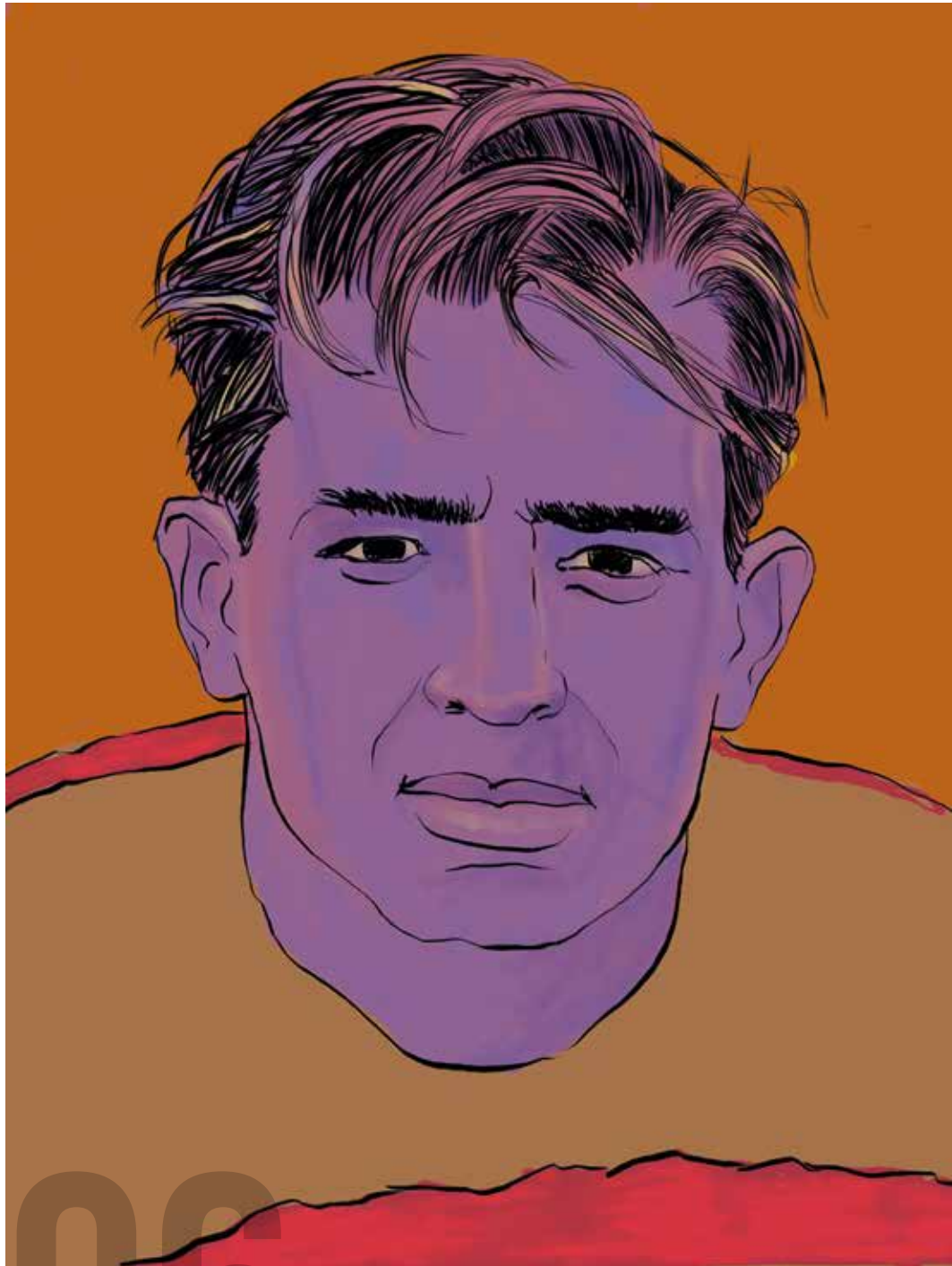

96



97

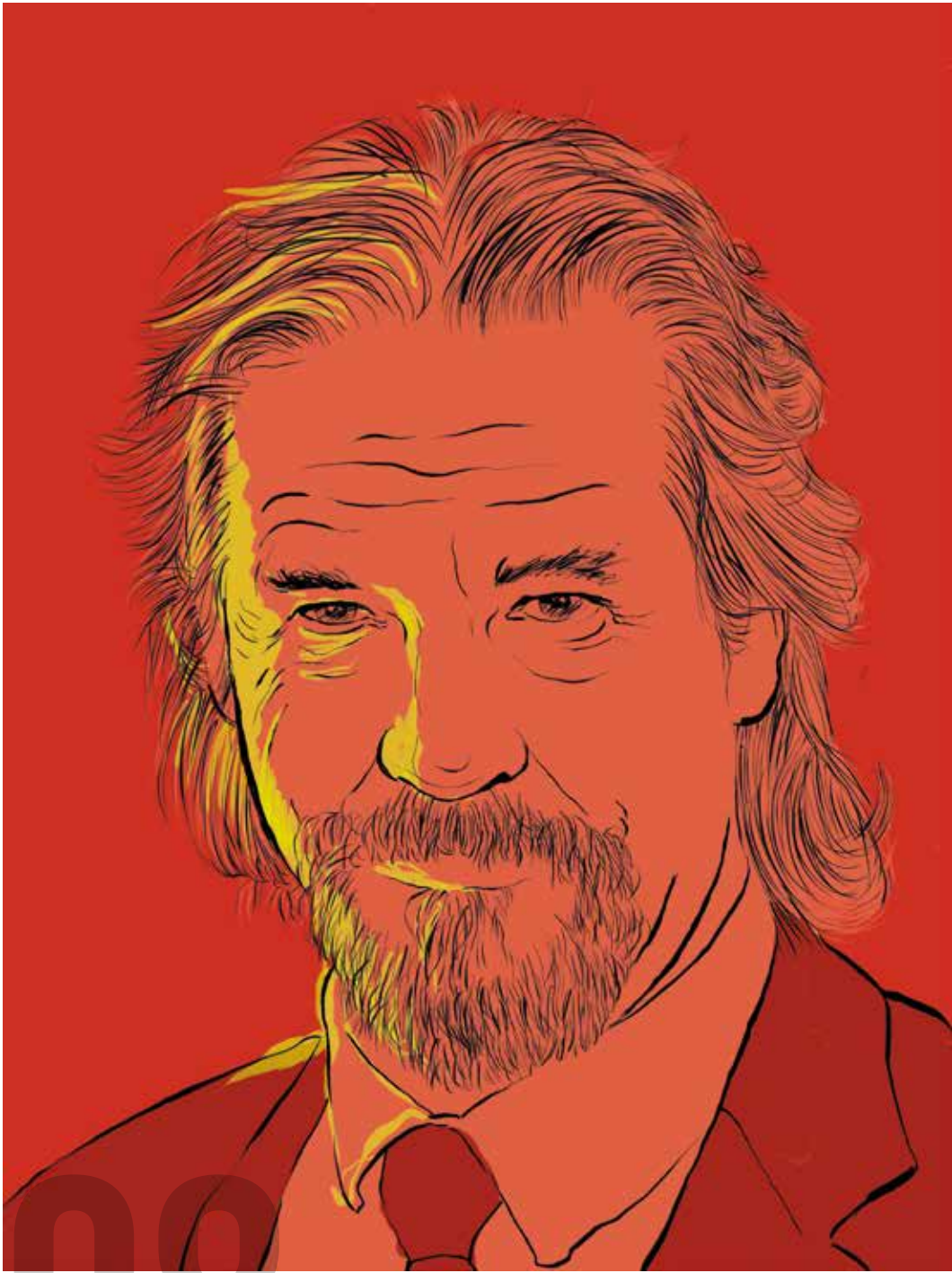

98

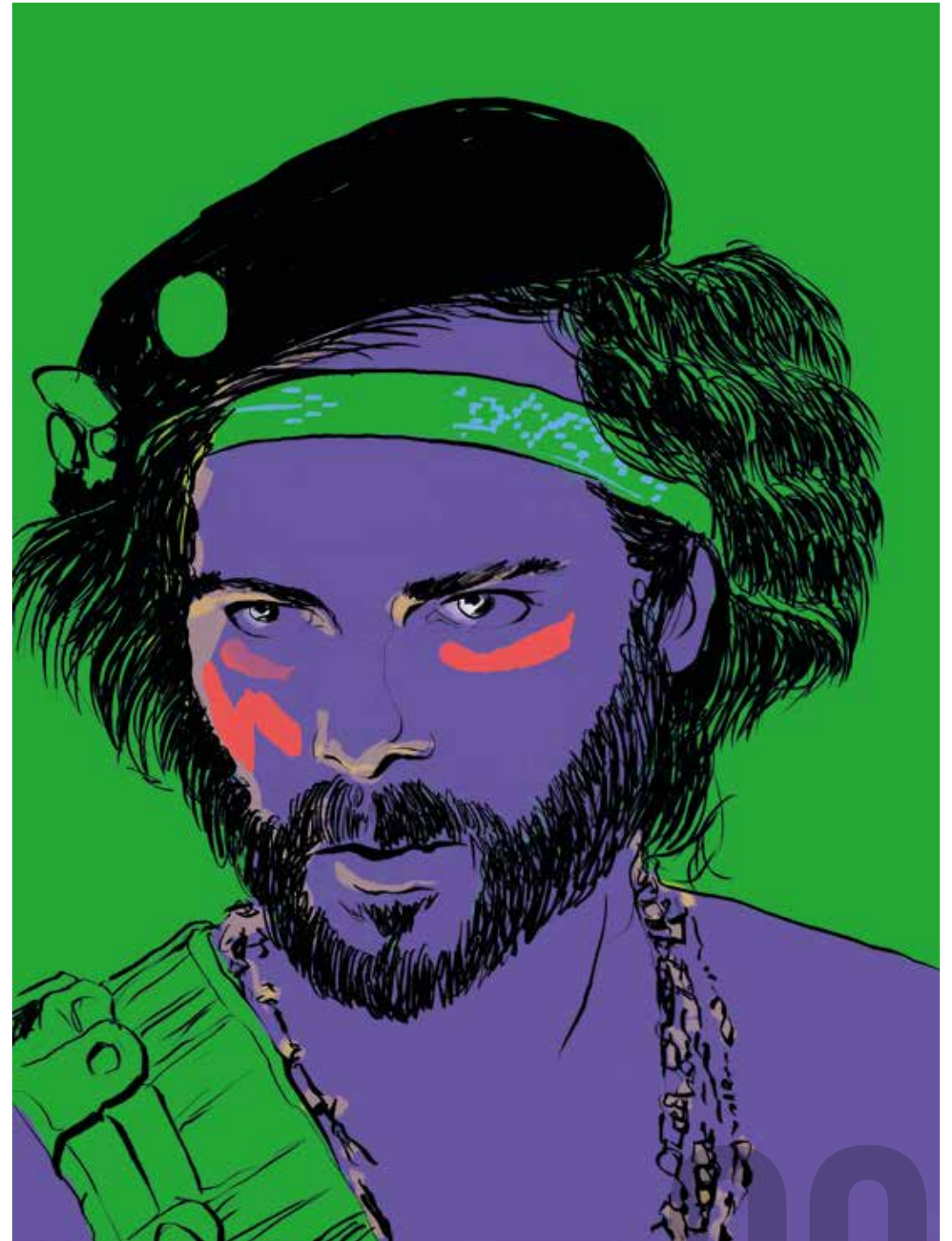

99



100



101



102



103



104



105

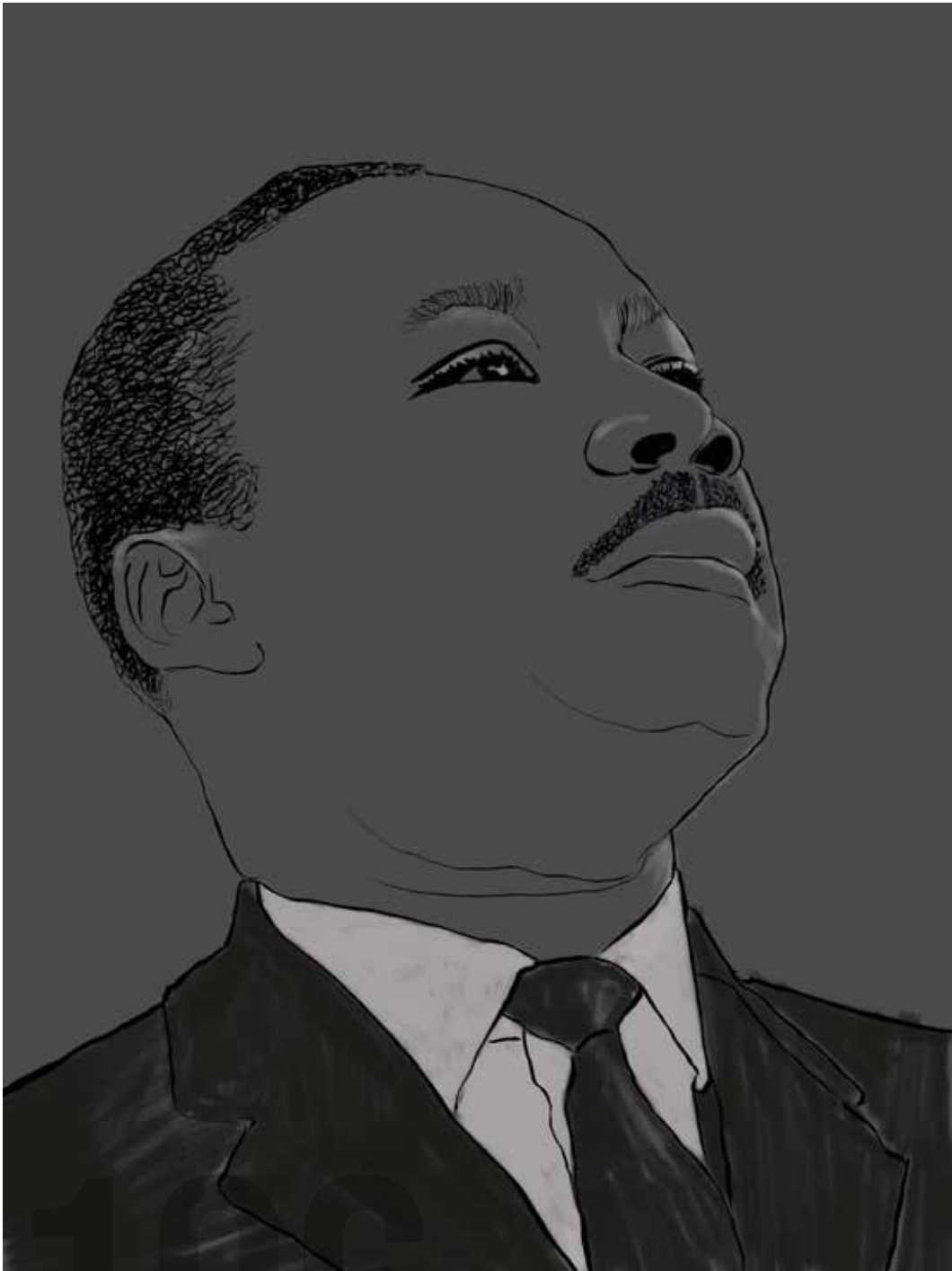

106

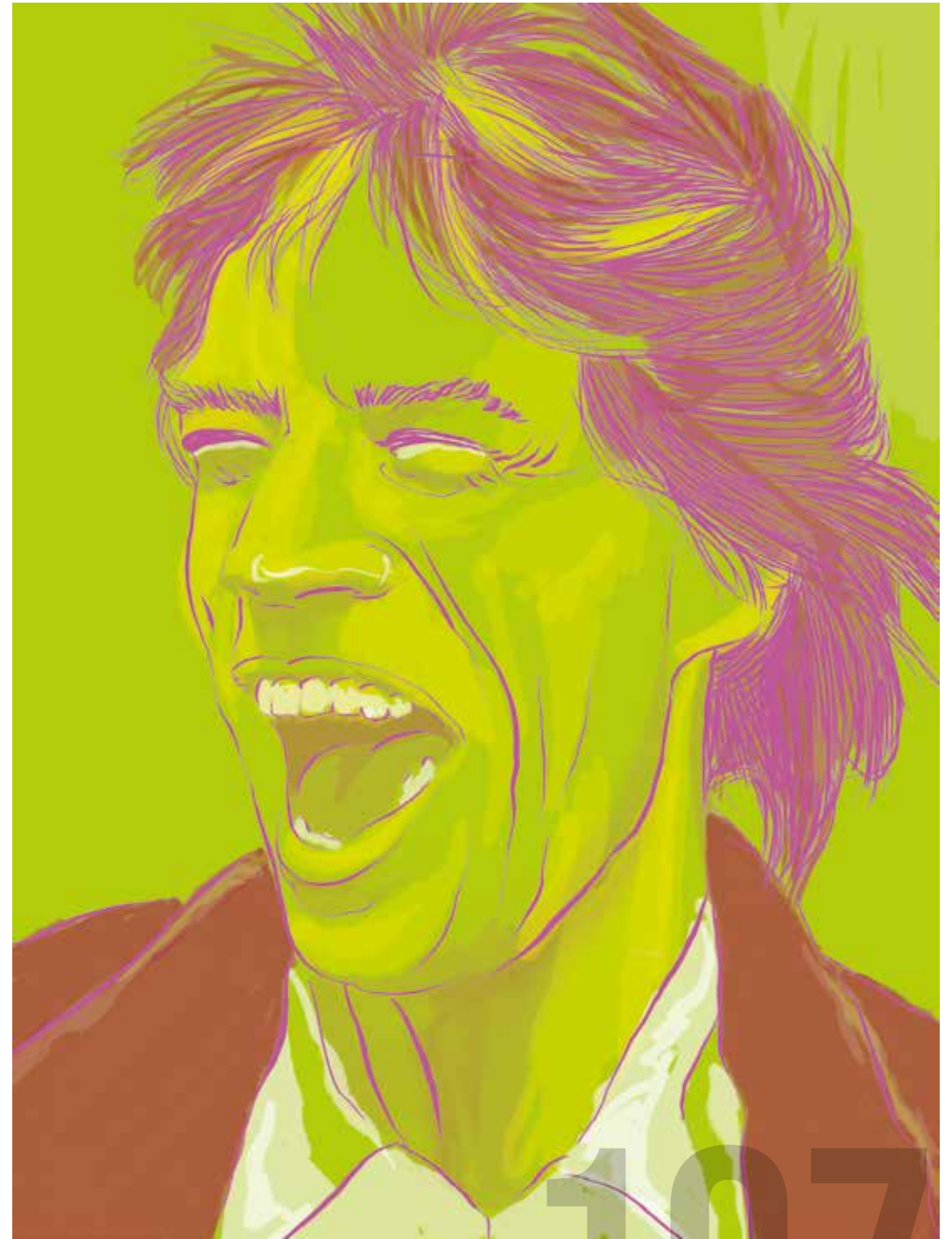

107



108



109



110



111

MARCHE

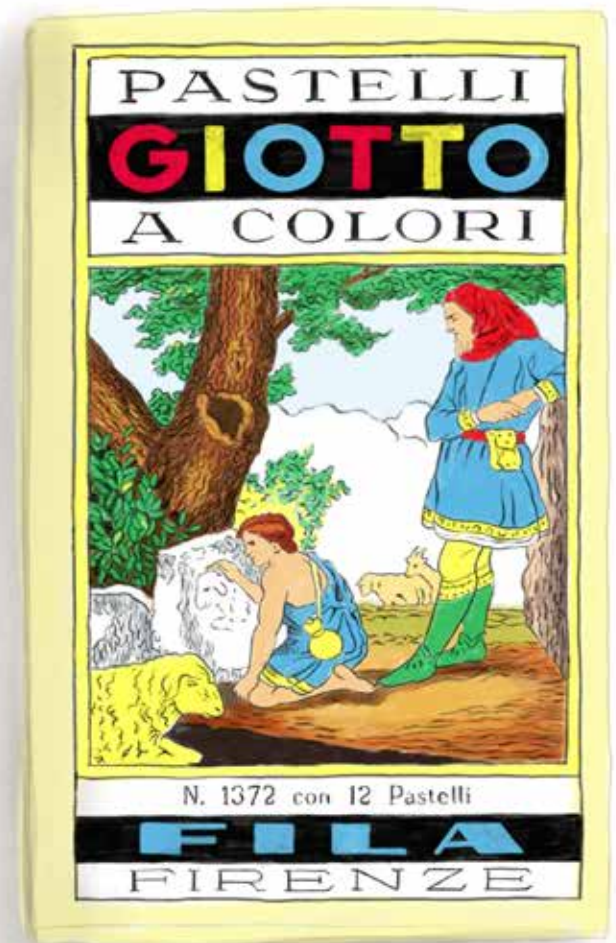

112



113



114



115



116



117



118



119



120



121



122



123



124



125



126



127



128



129



130

SELFIE

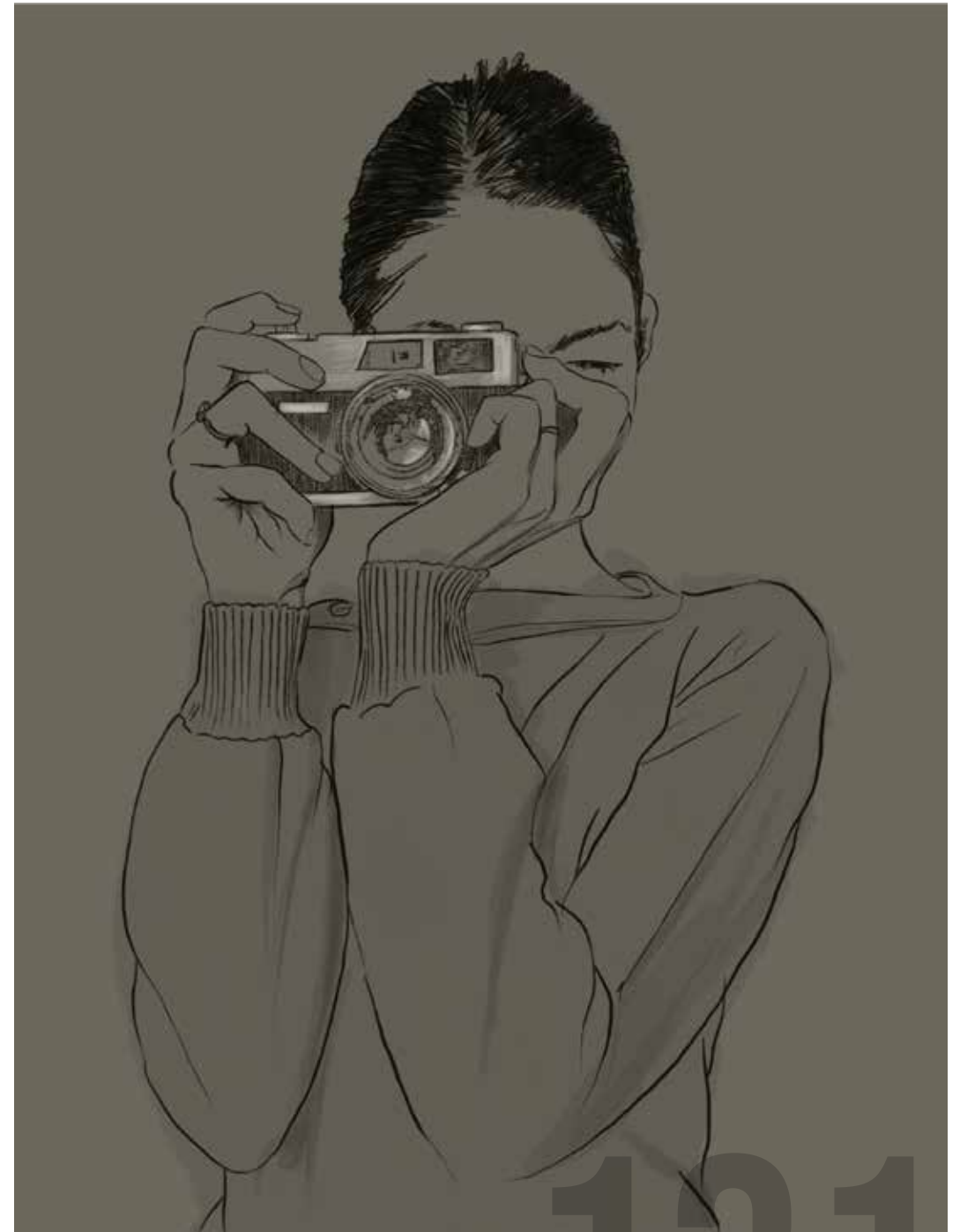

131

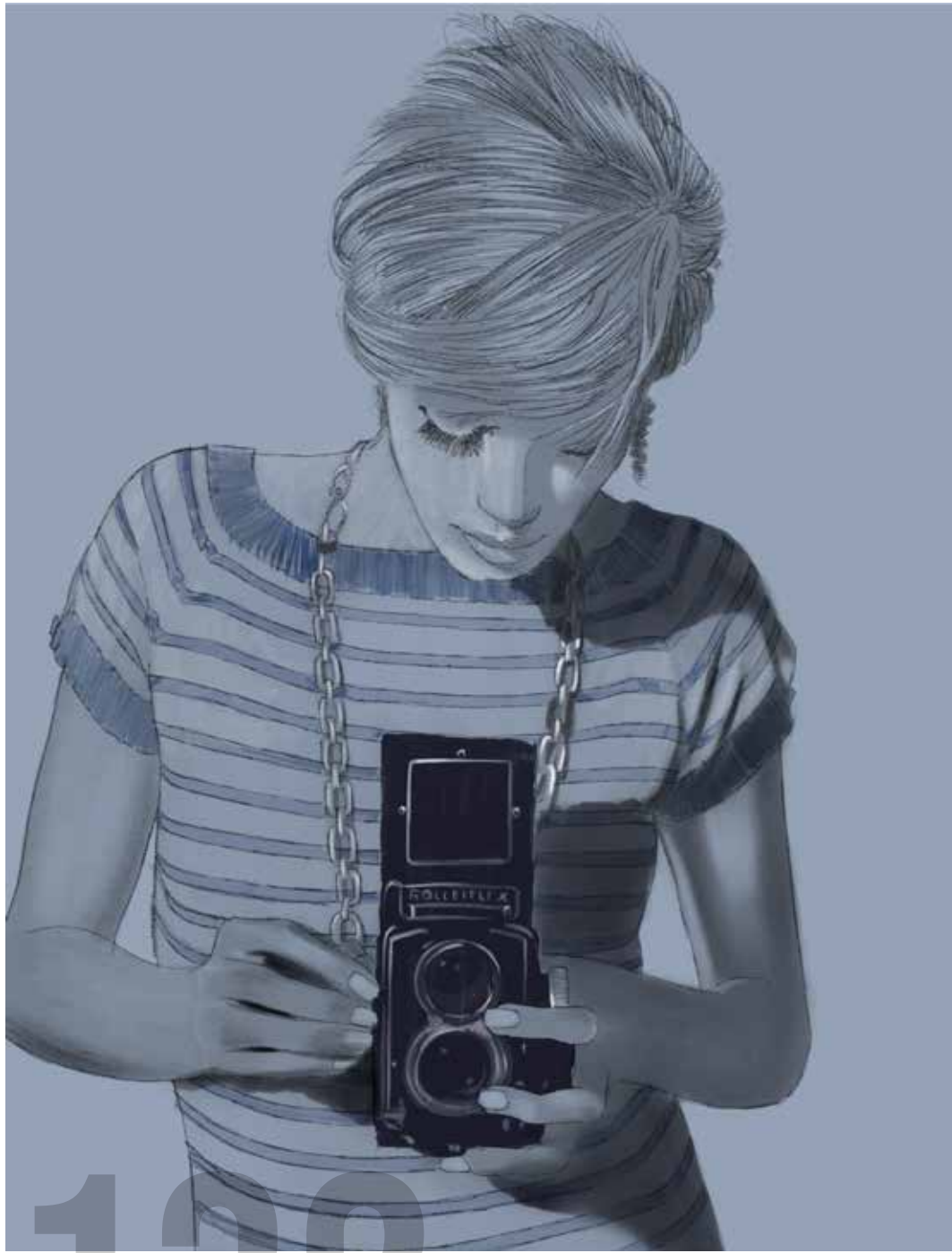

132



133



134

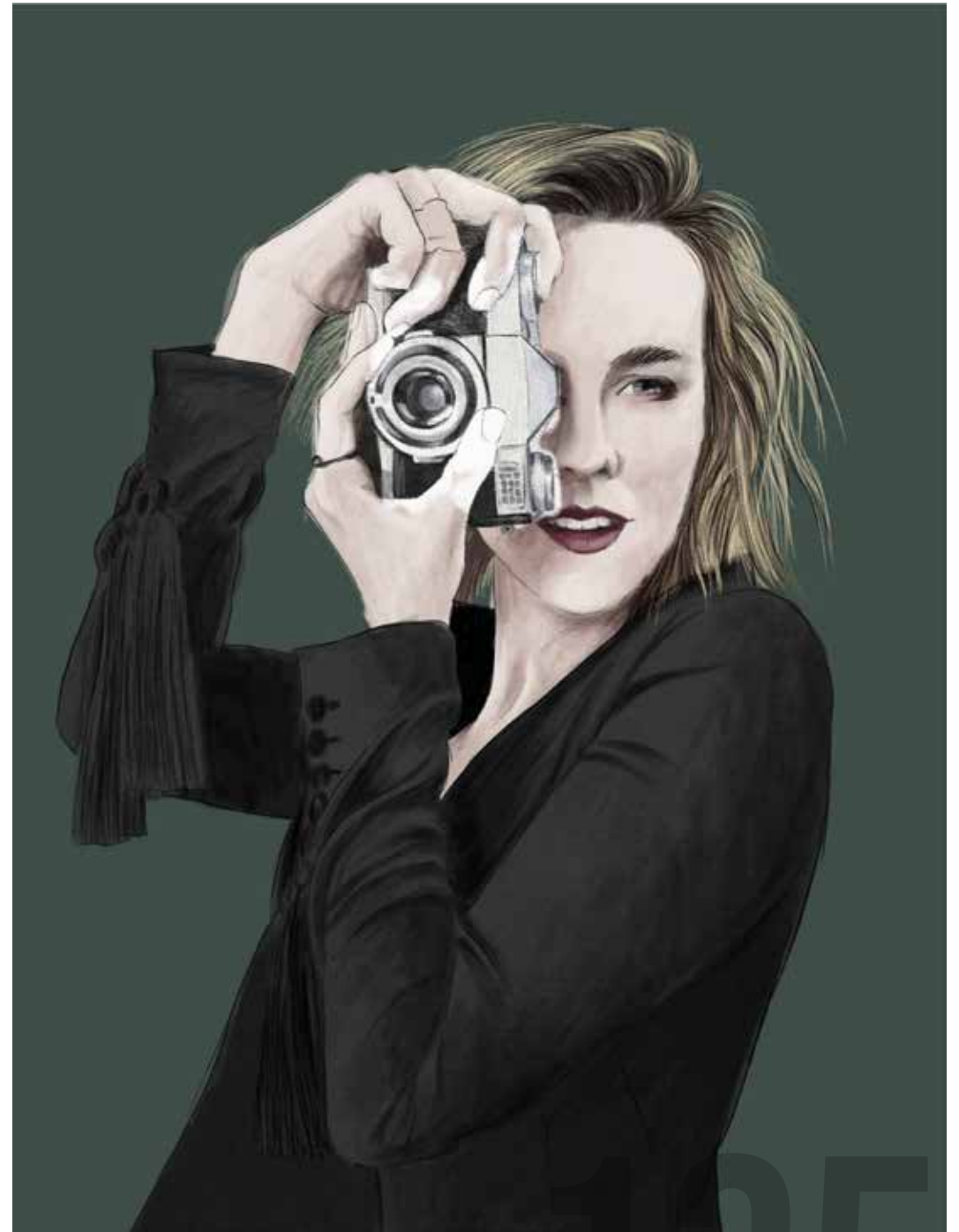

135



136



137

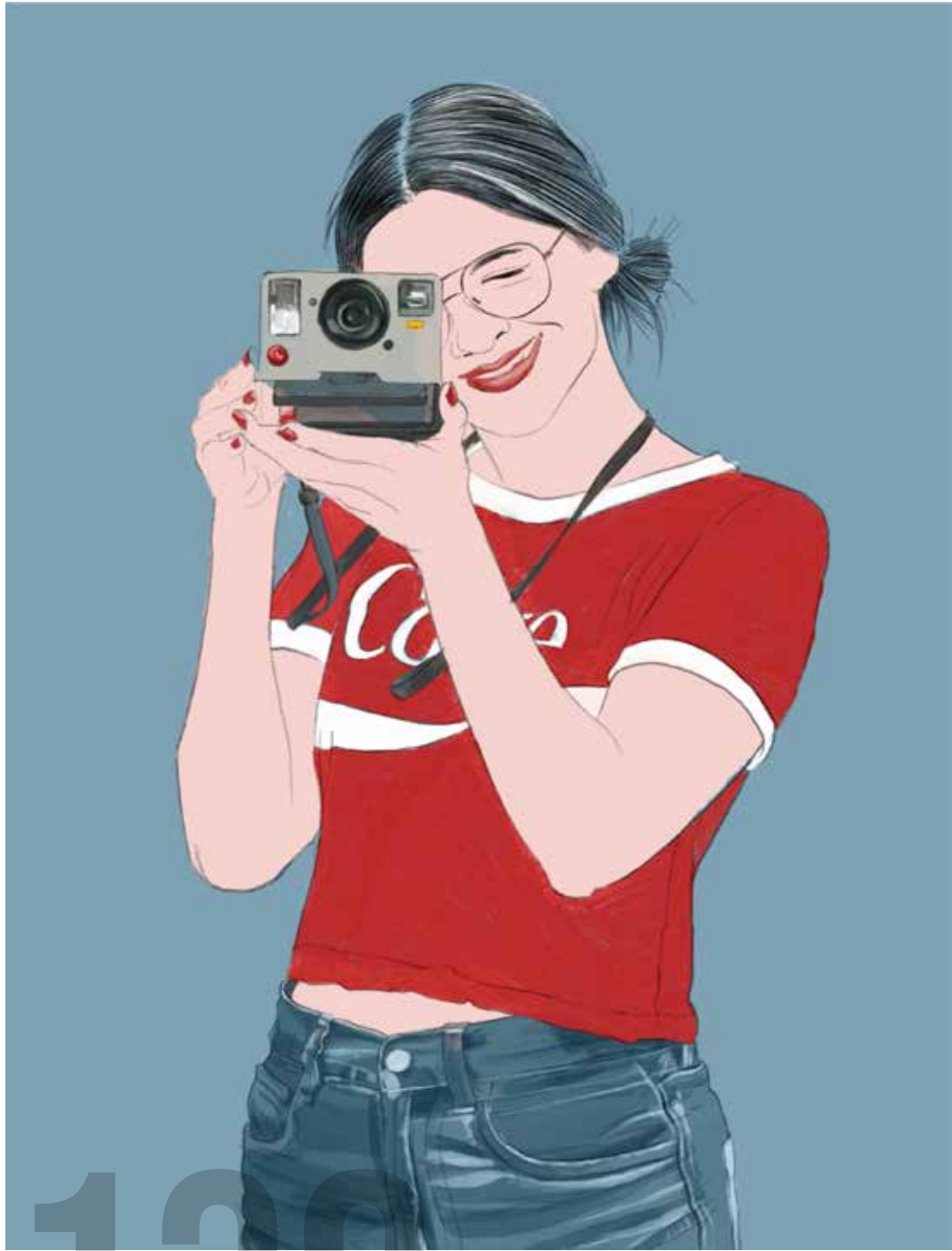

138

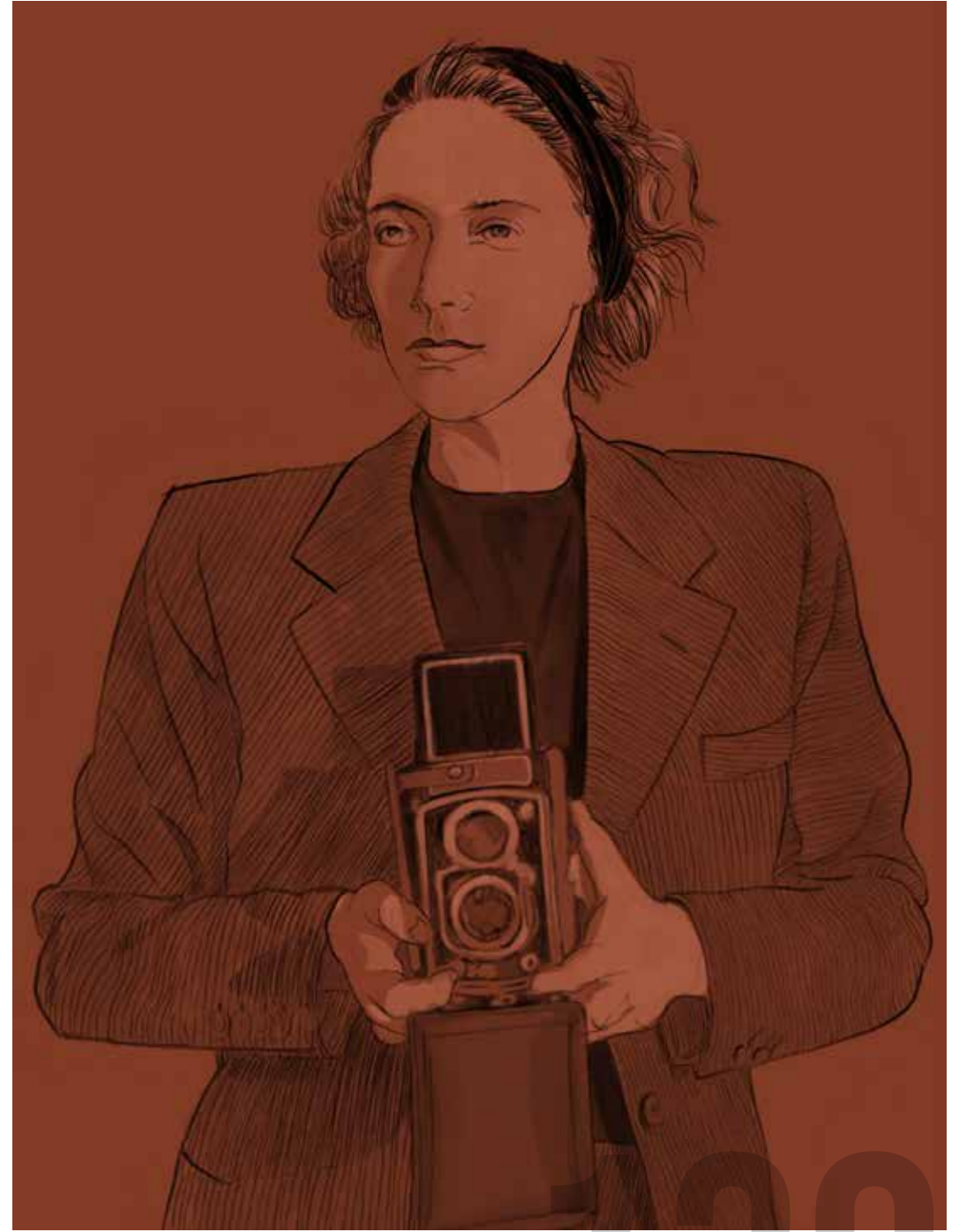

139



140



141



142

MANI



143



144



145



146



147

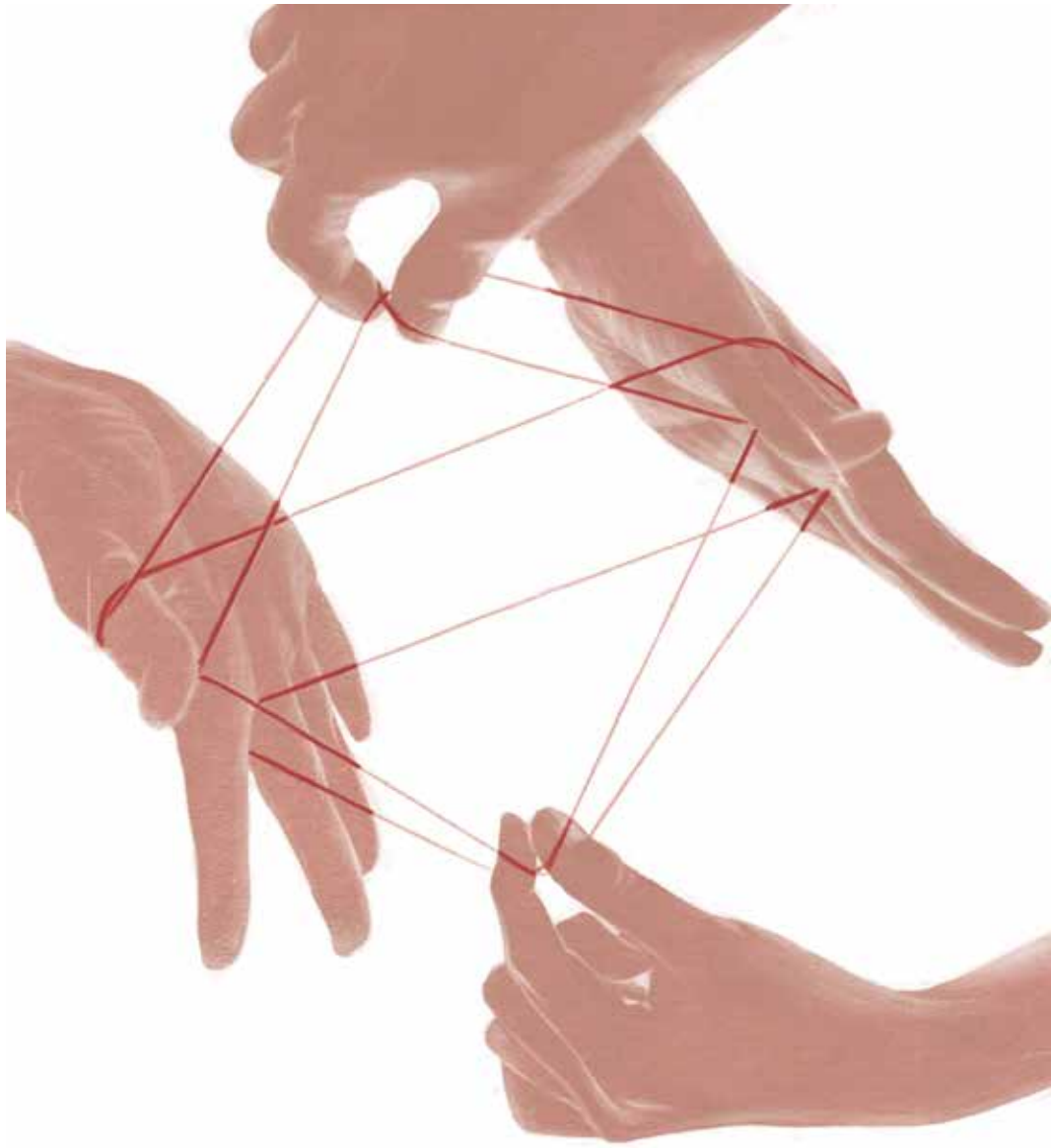

148





150



151



152



153



154



155



156



157



158





160



161



162



163



164



165



166



167



168



169



170



171



172

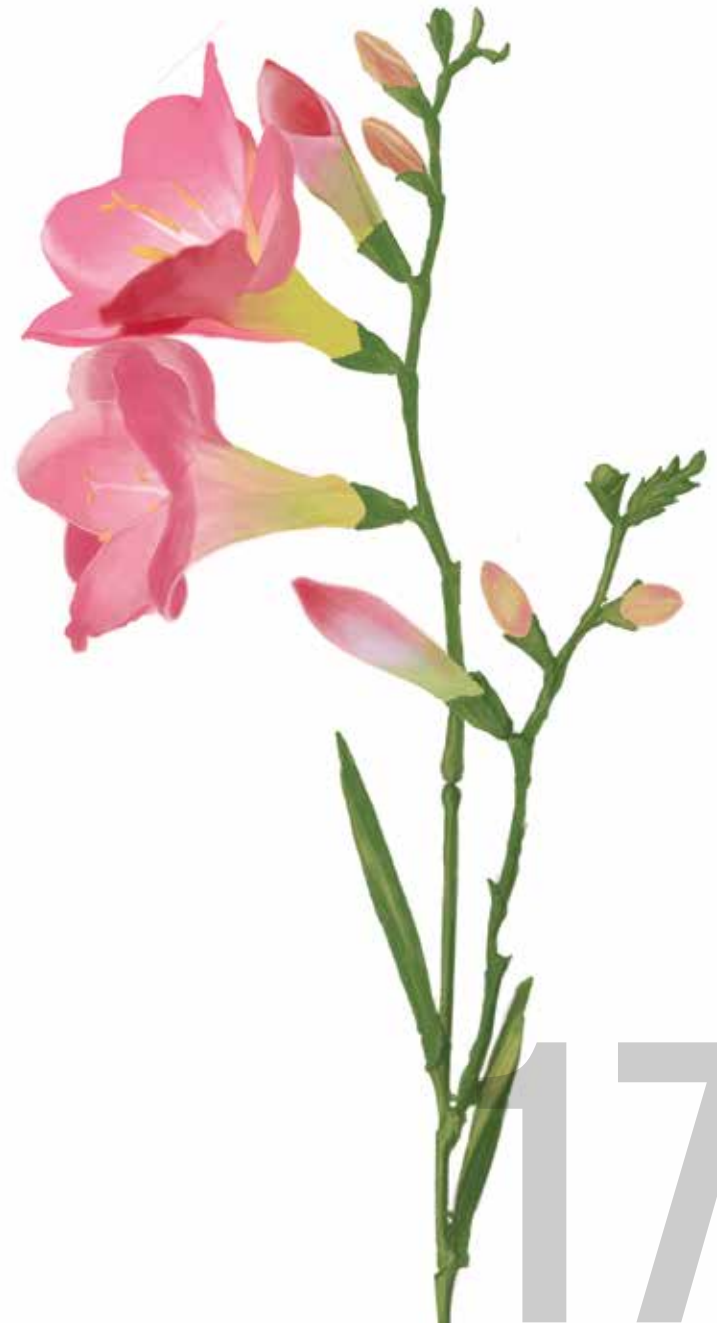

173



174



175



176



177



178



179



180



181



182



183

CANI



184



185



186



187



188



189



190



191



192



193

PERSONE



194

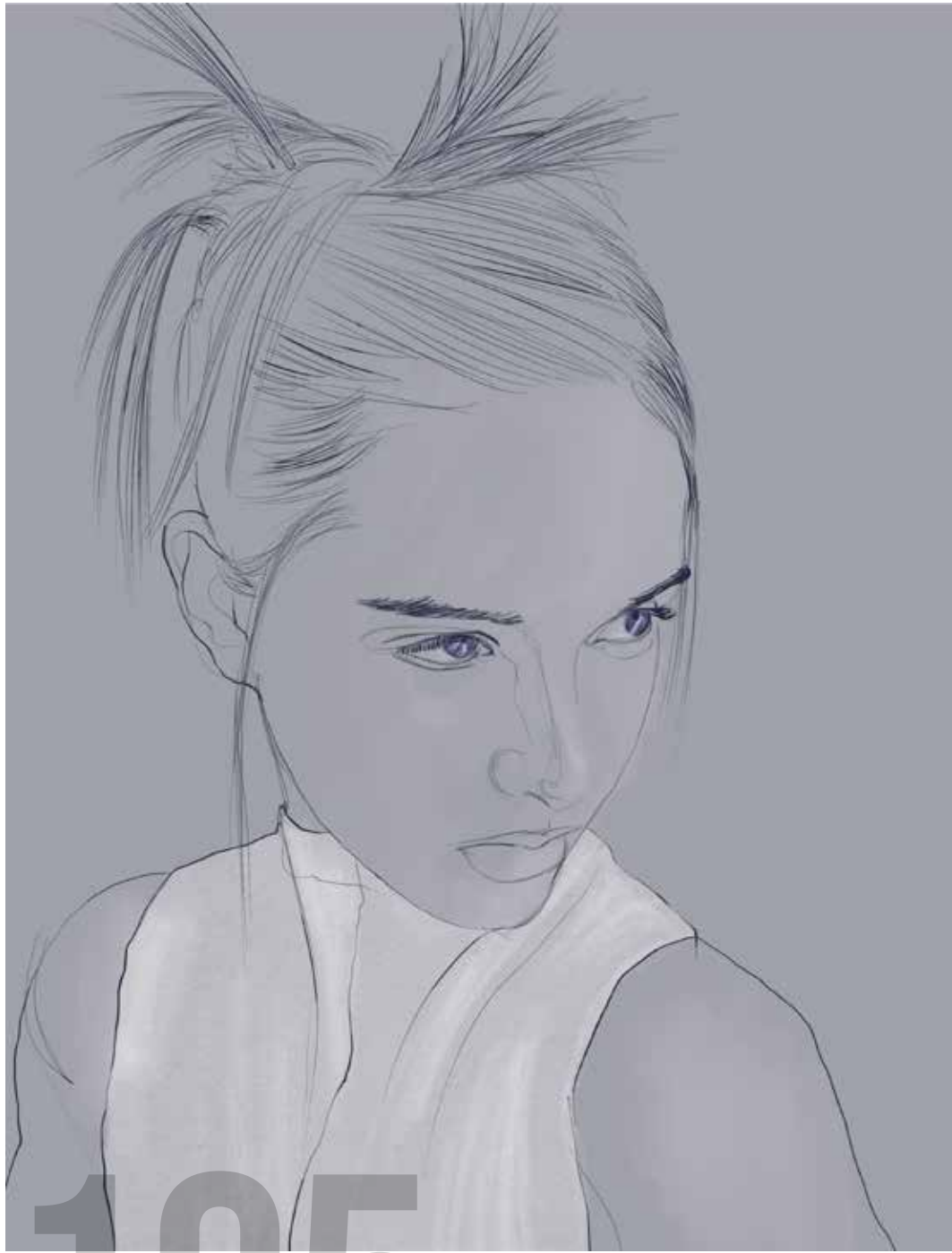

195

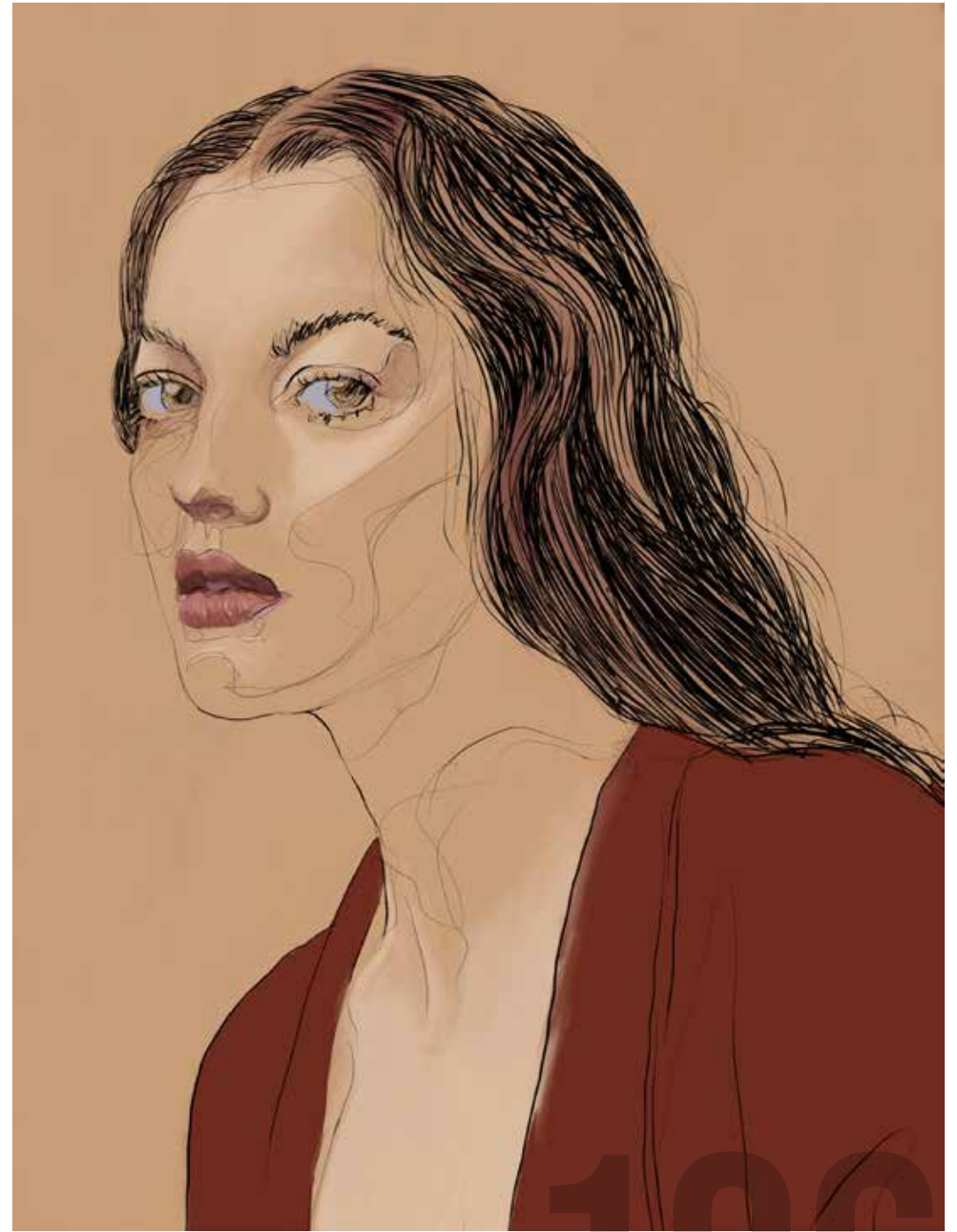

196



1977



1988



1999

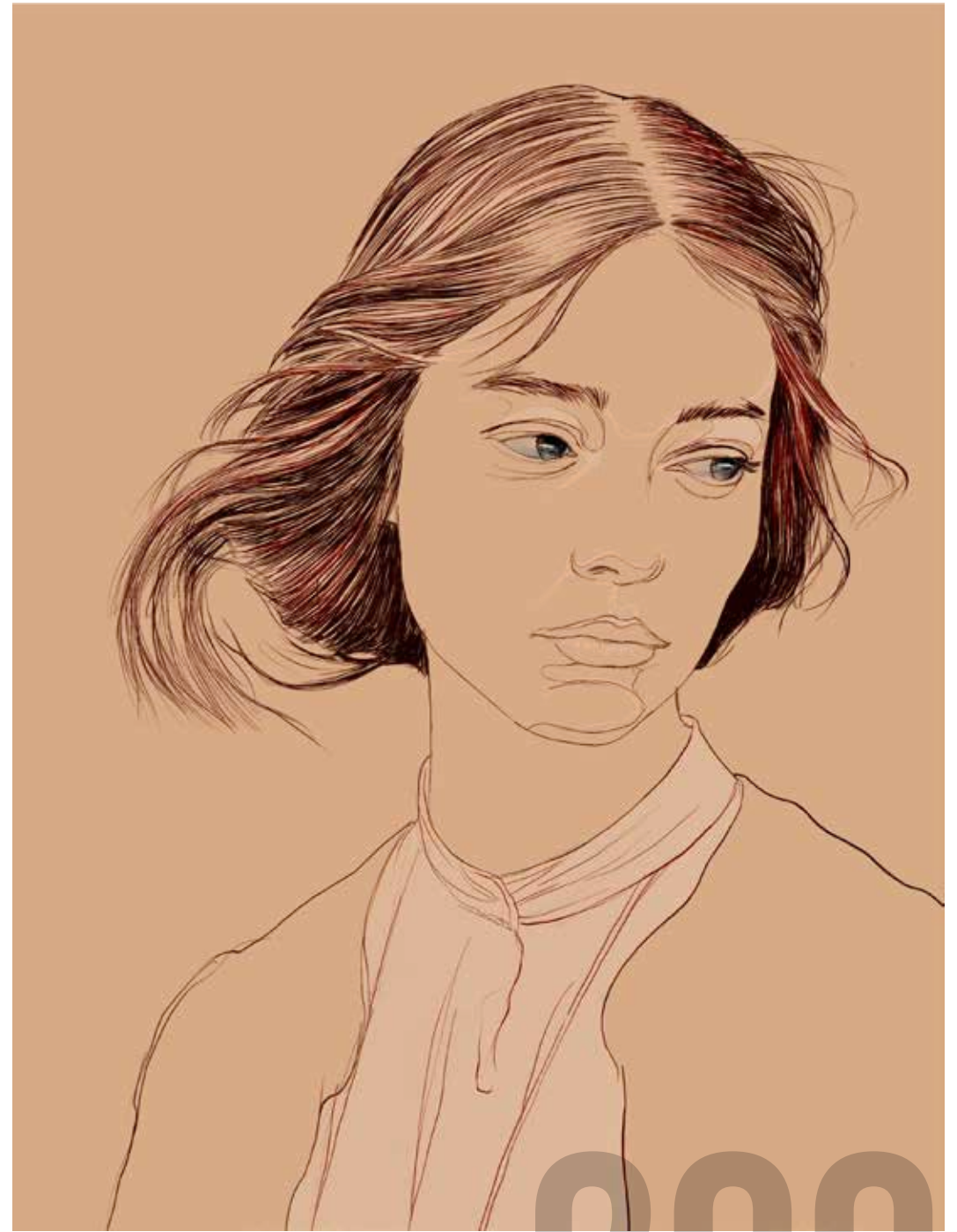

2000



201

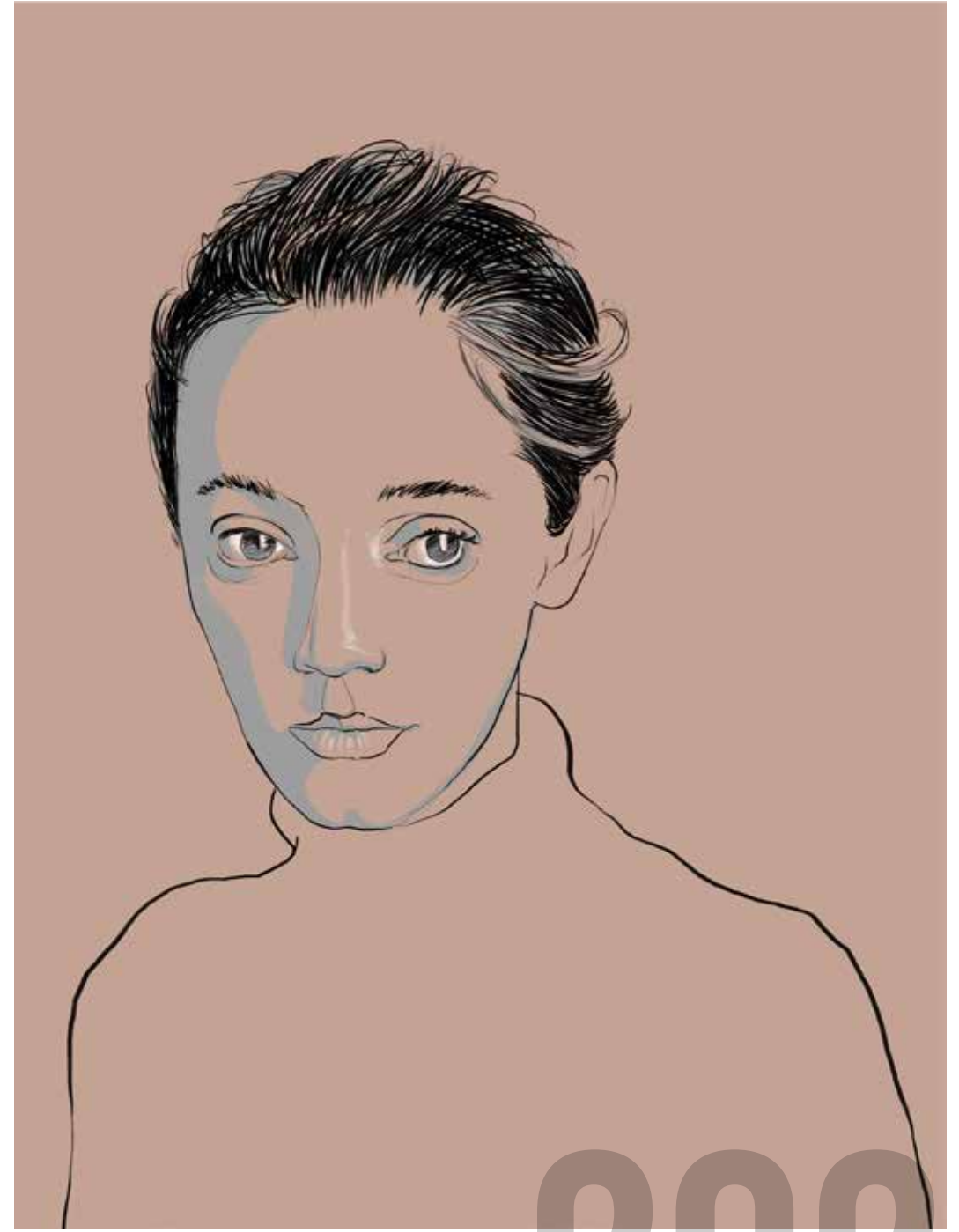

202

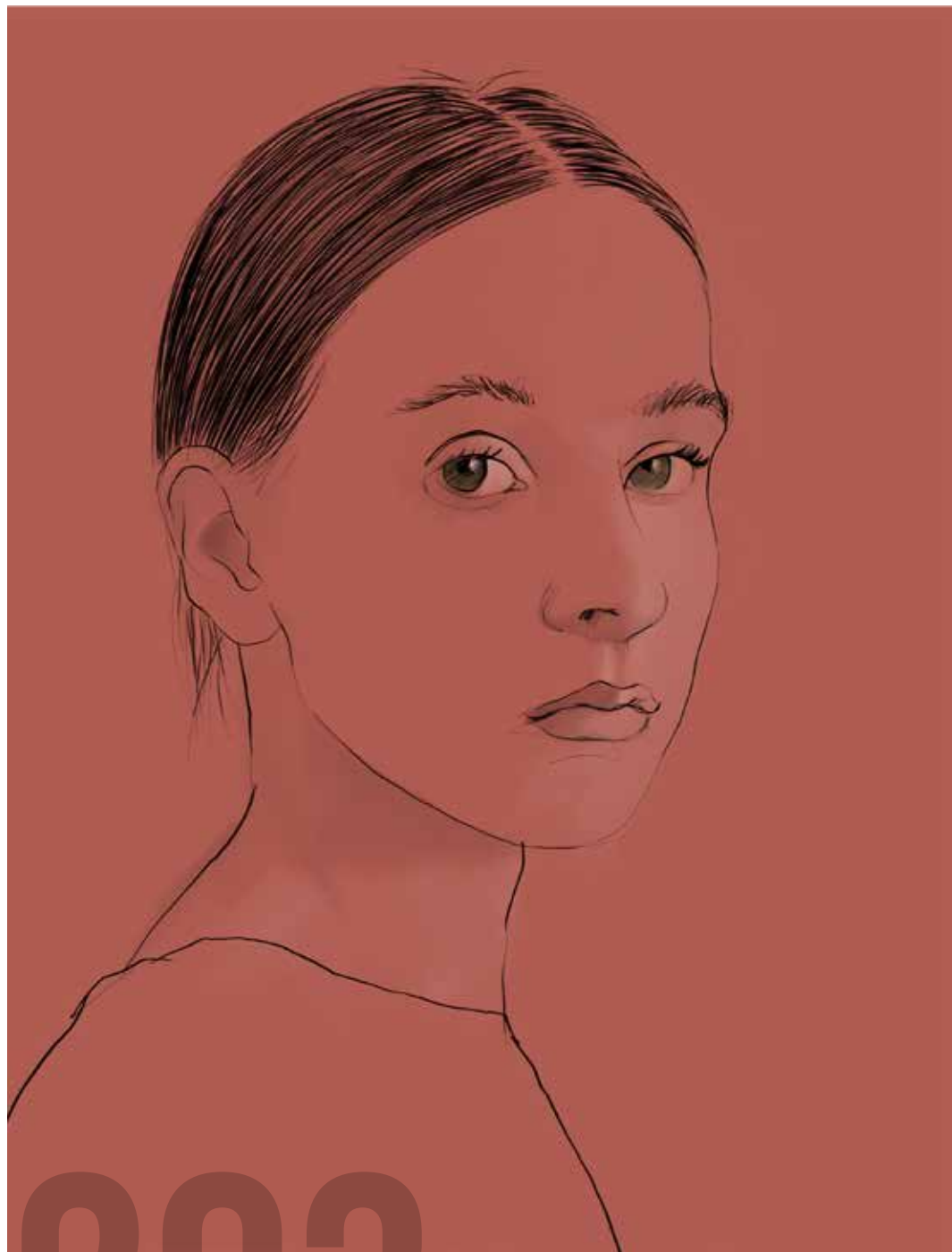

203



204

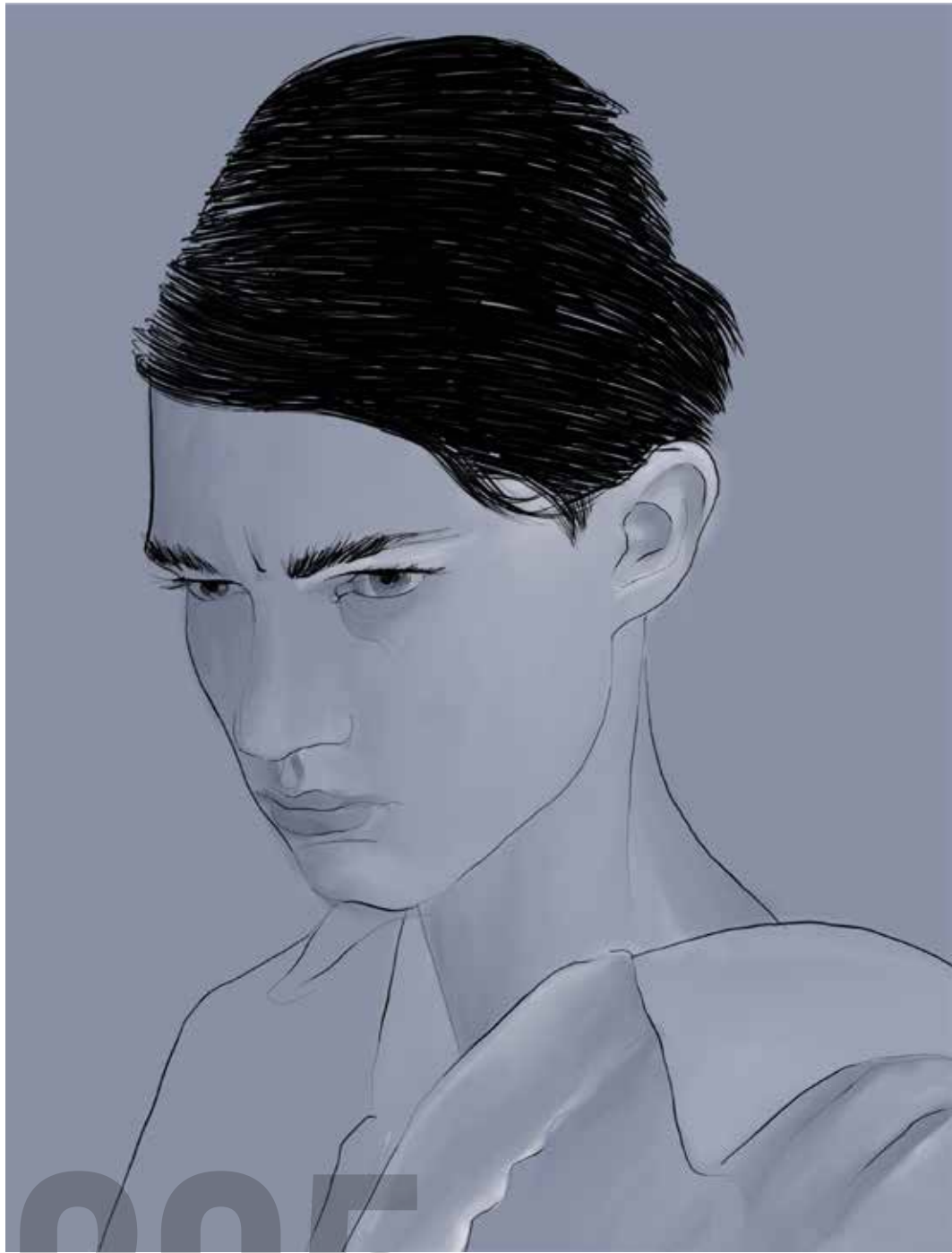

205

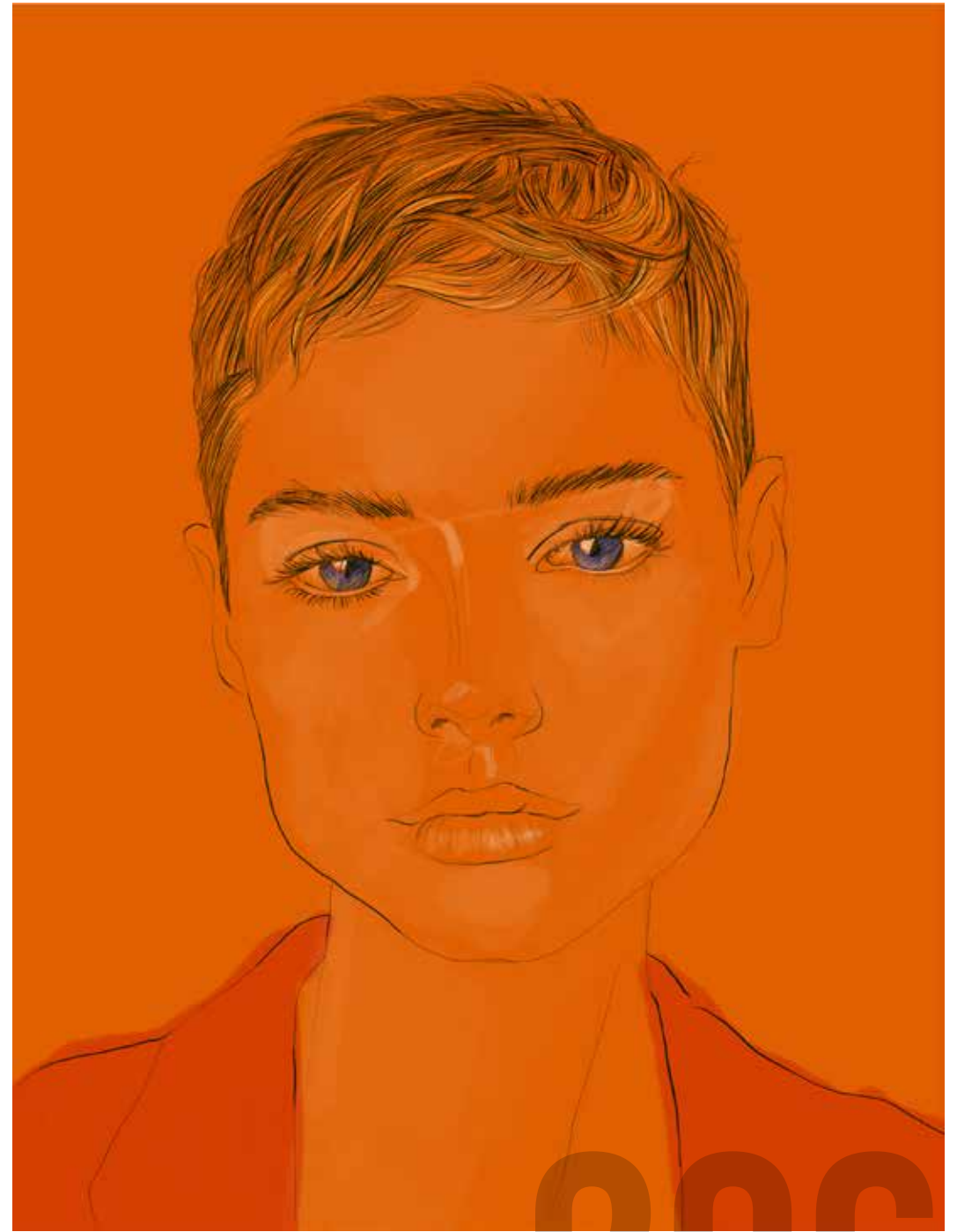

206



207

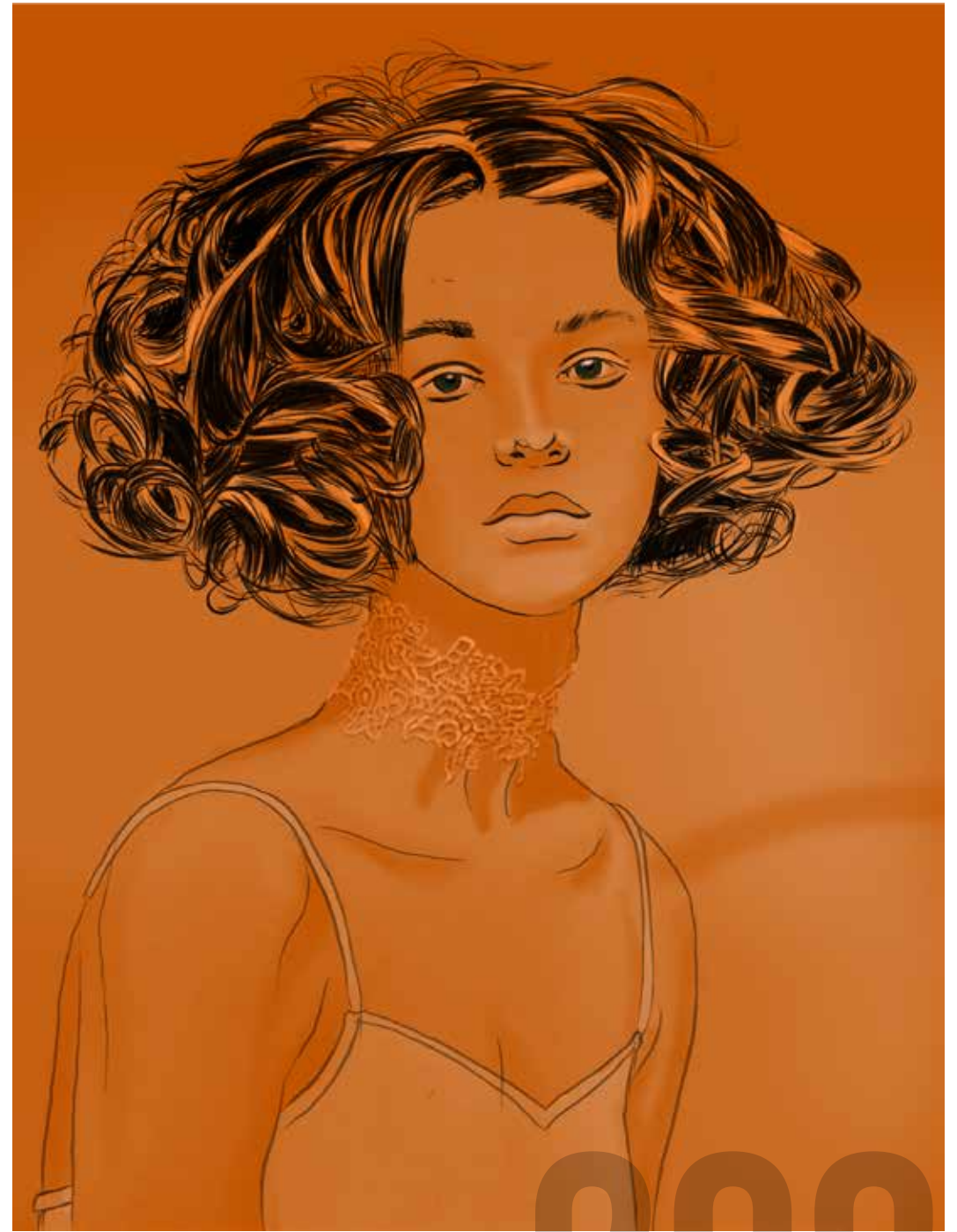

208

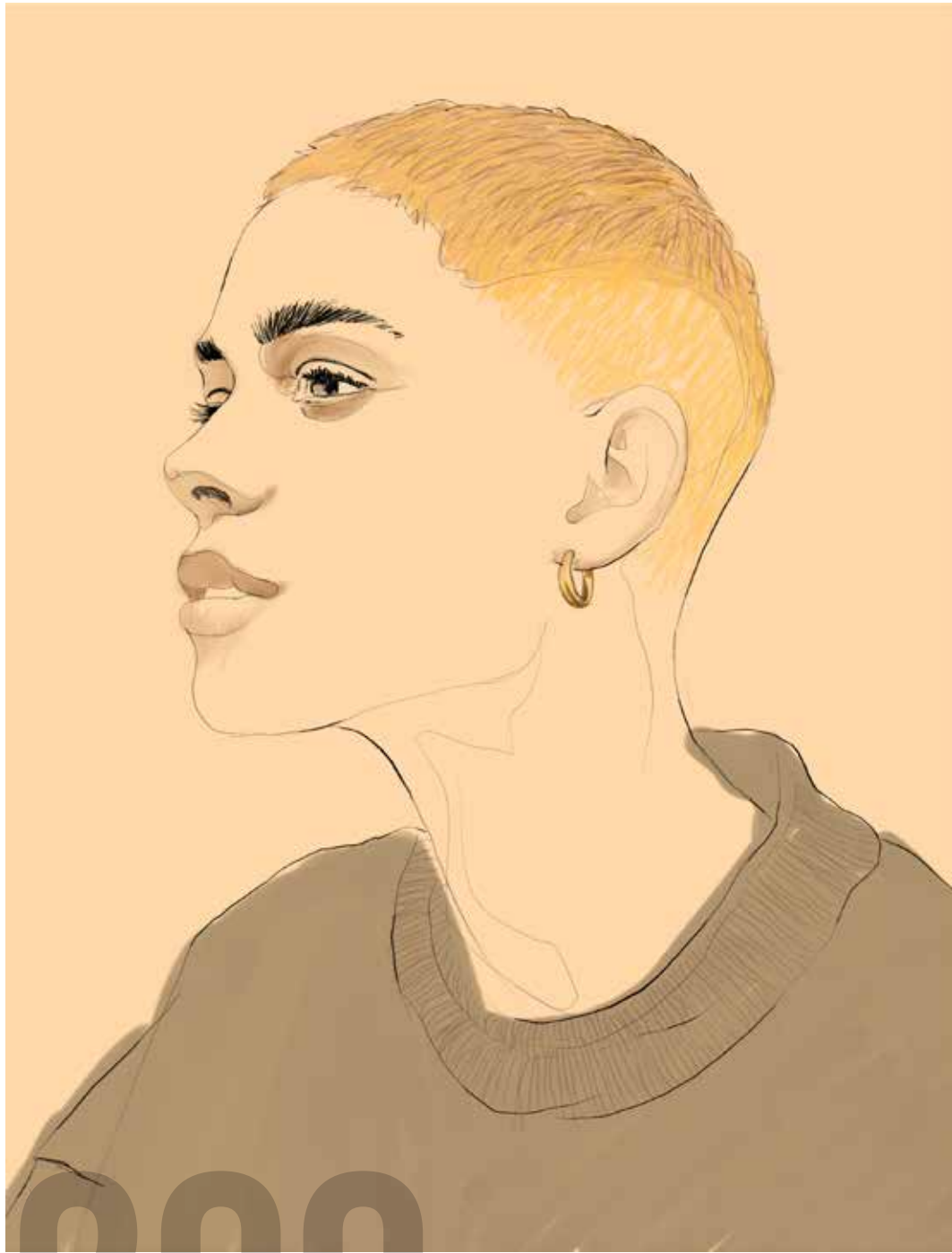

209



210



211



212

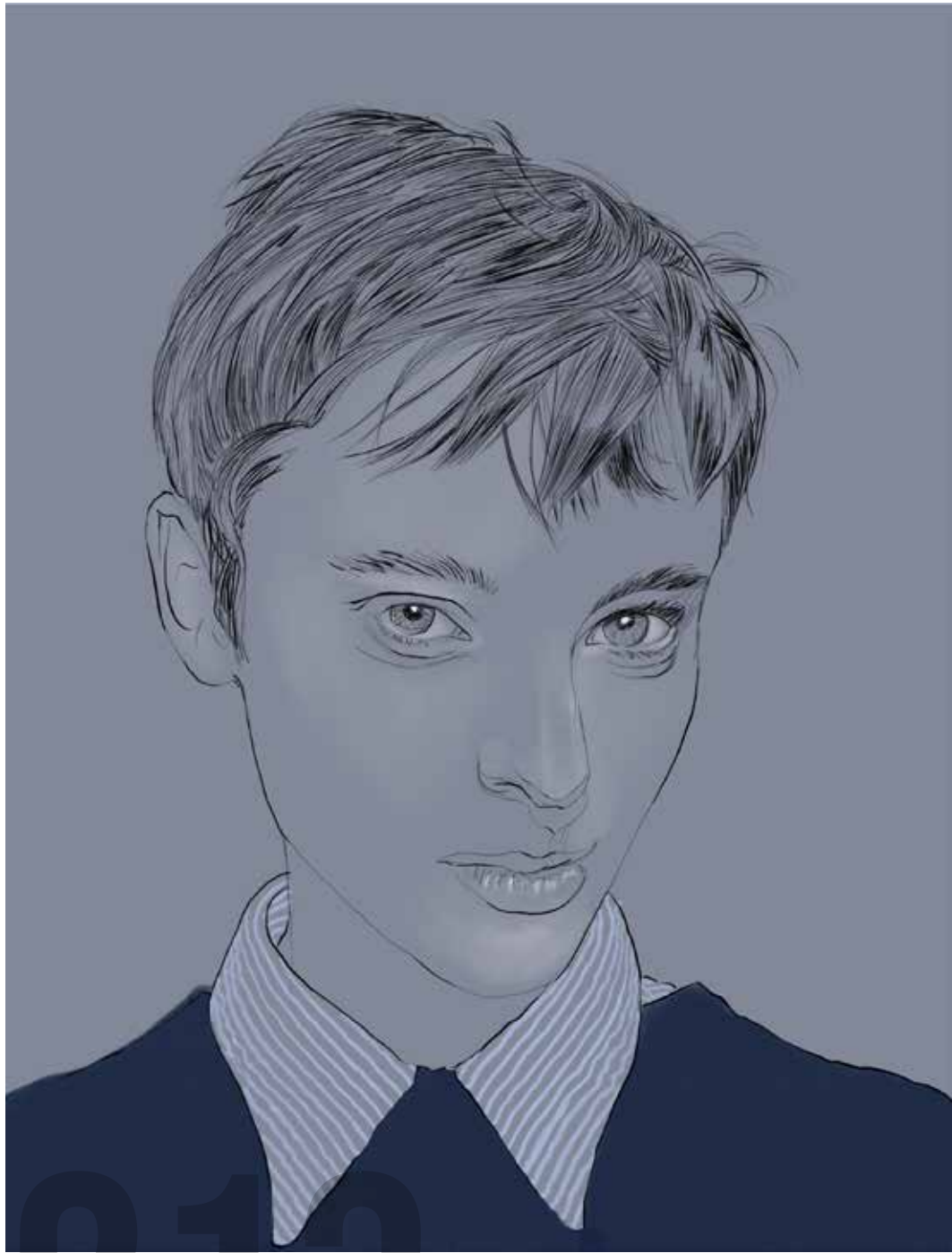

213

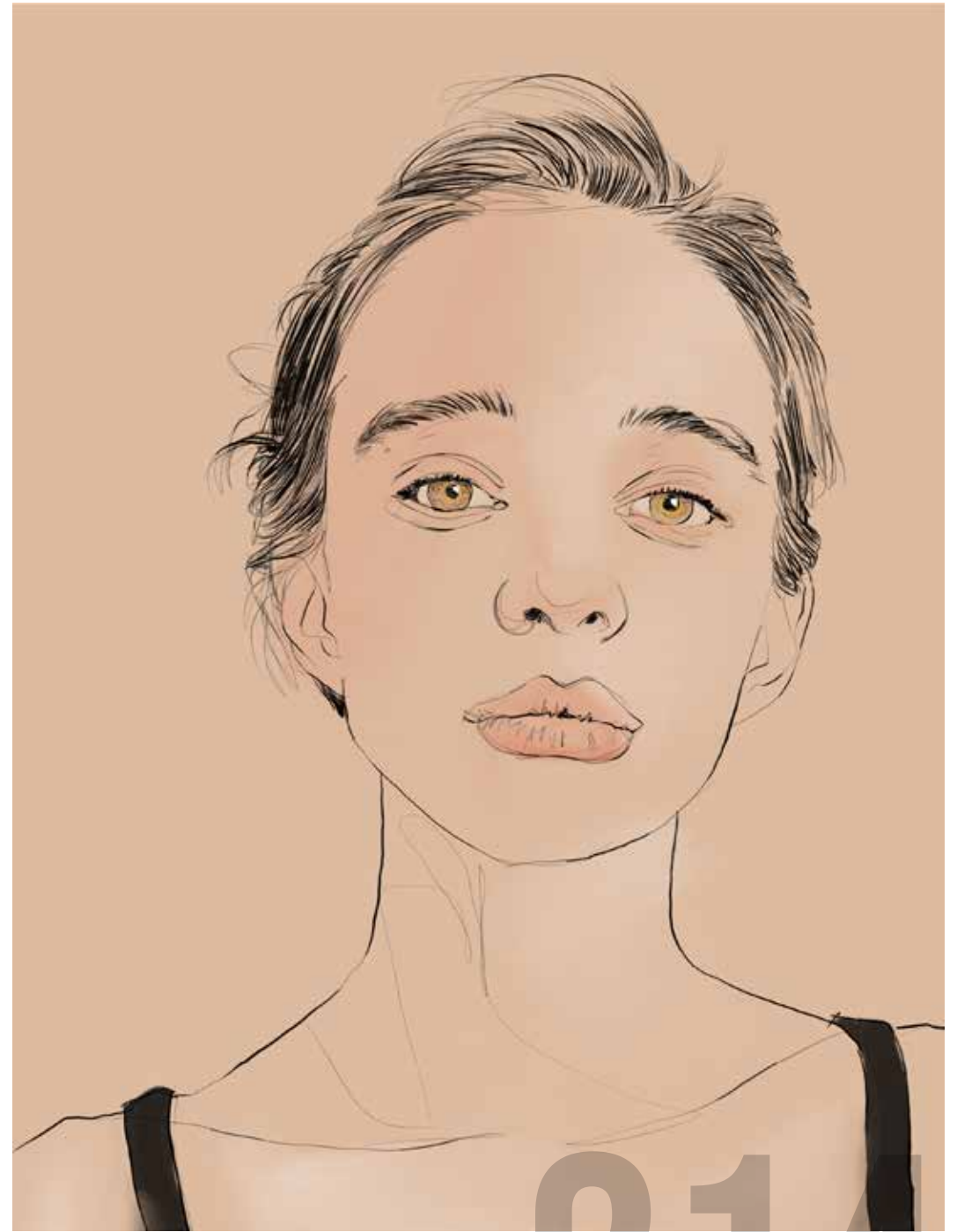

214



215



216



217



218



219



220

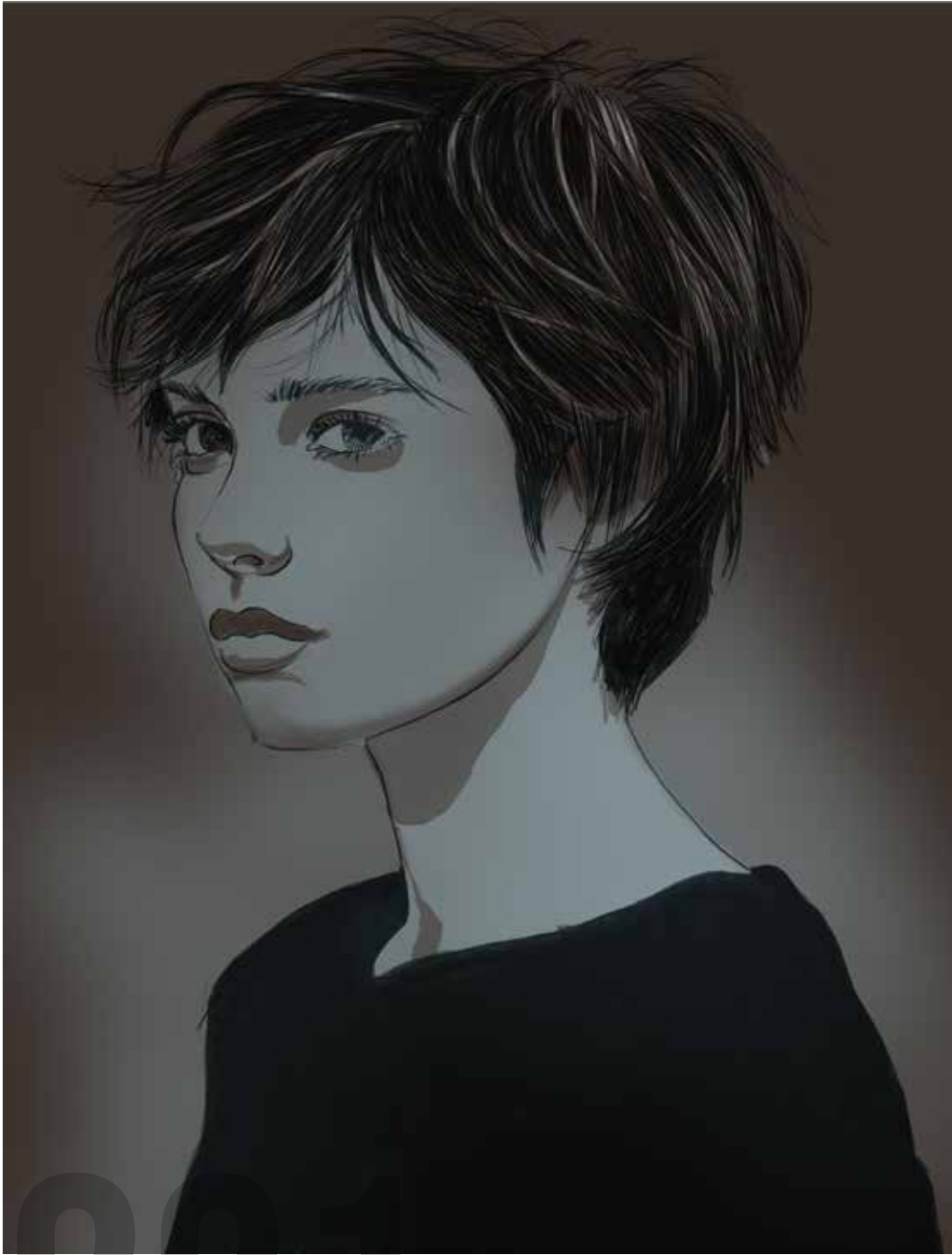

221



222



223

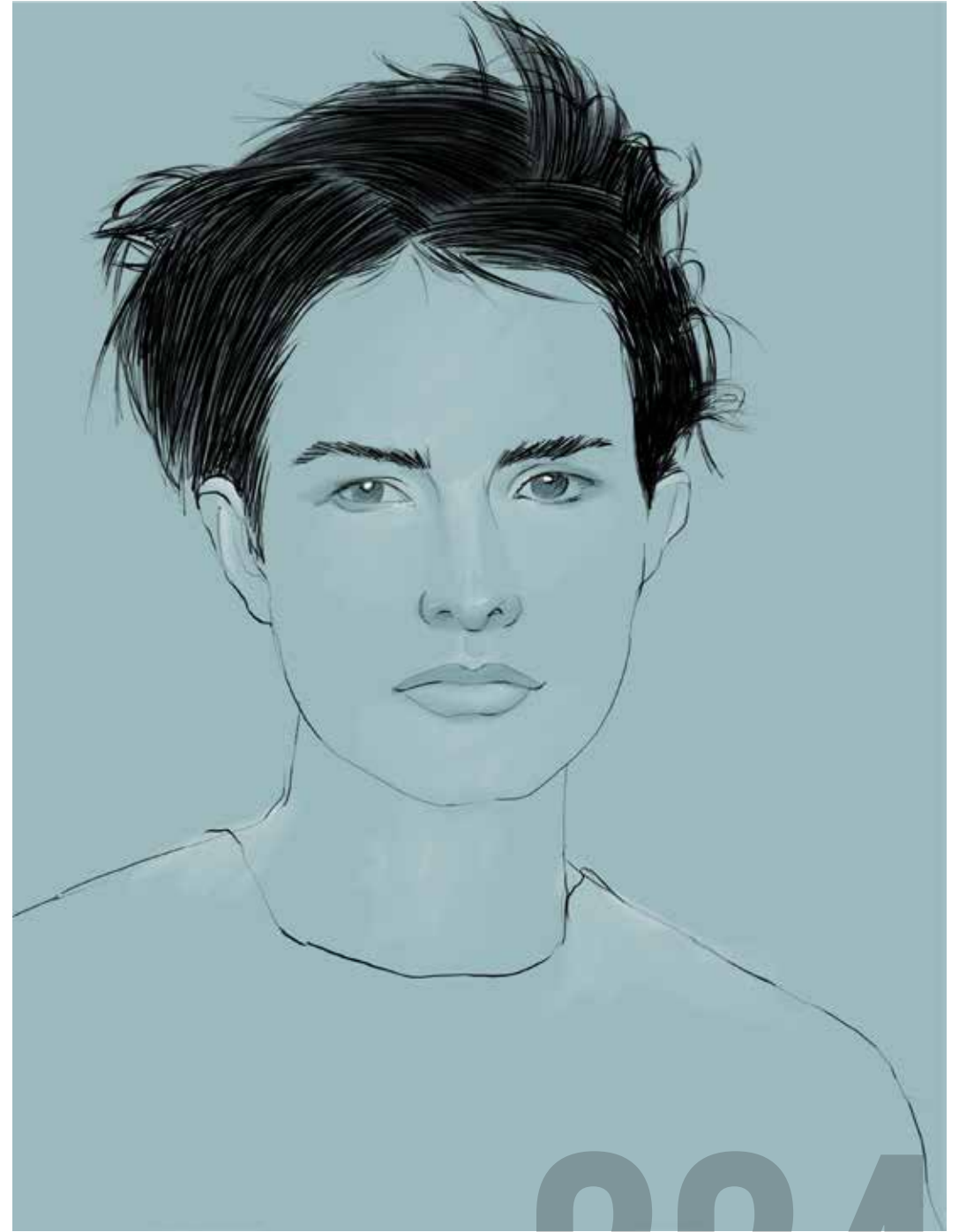

224

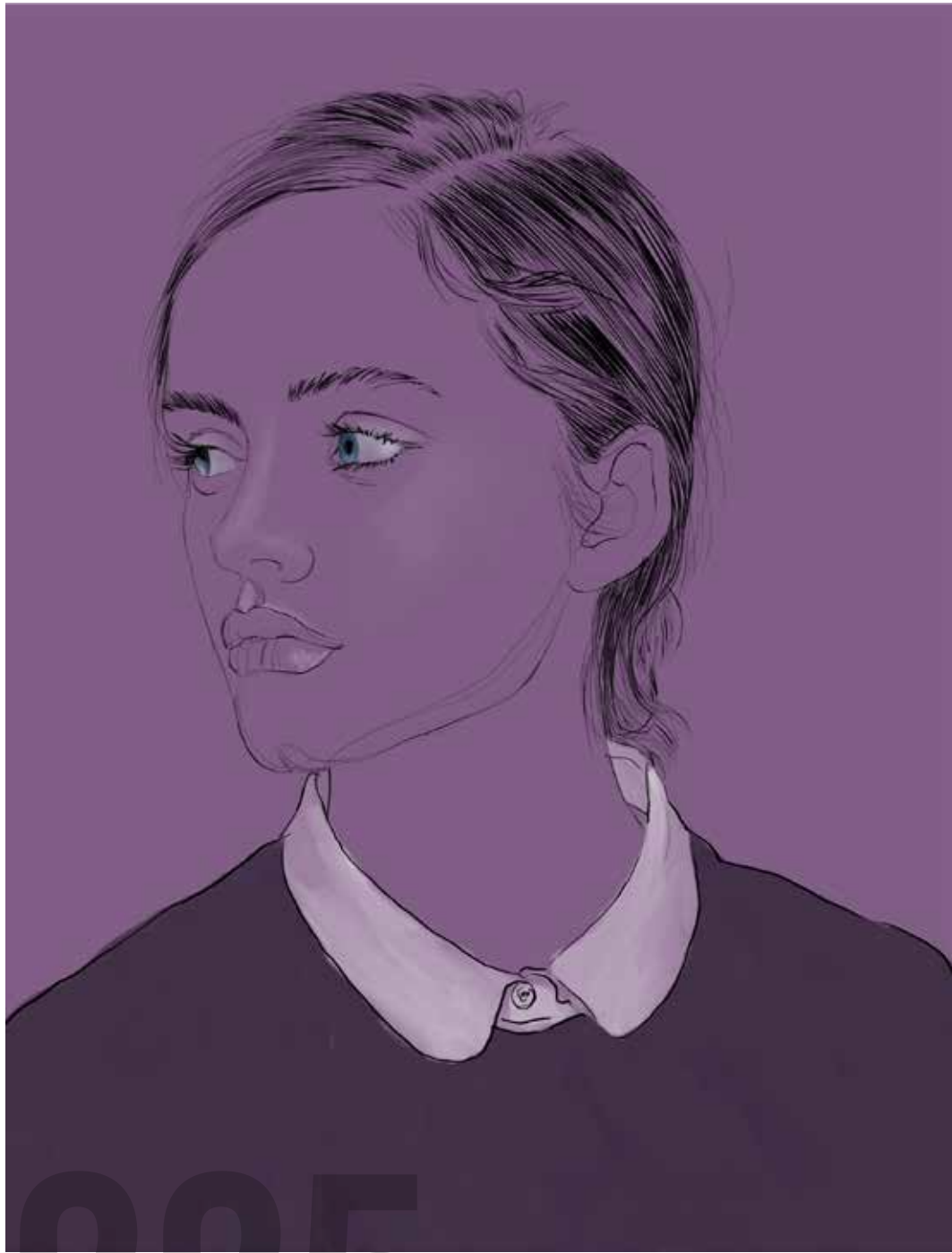

225



226



227



228



229

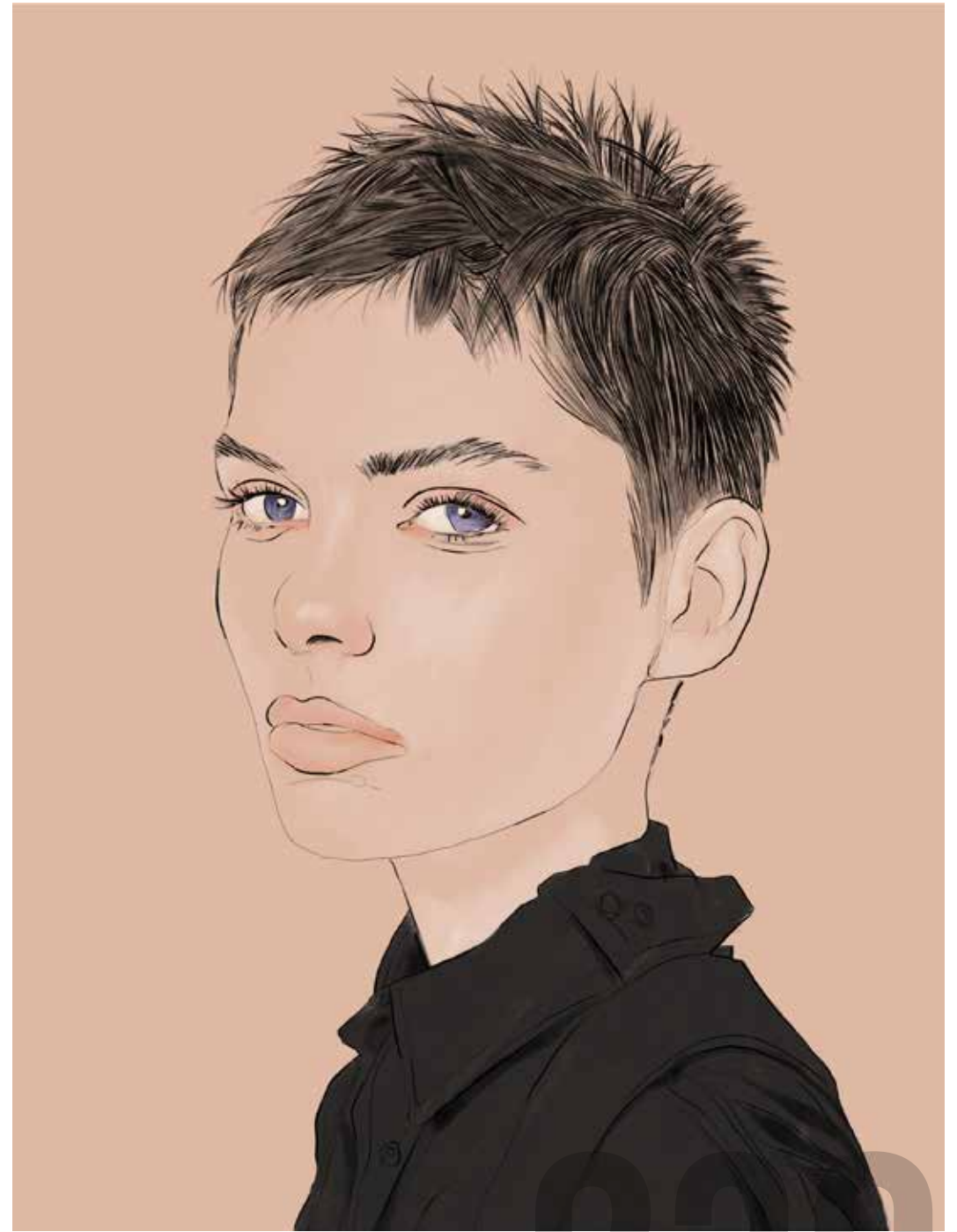

230



231

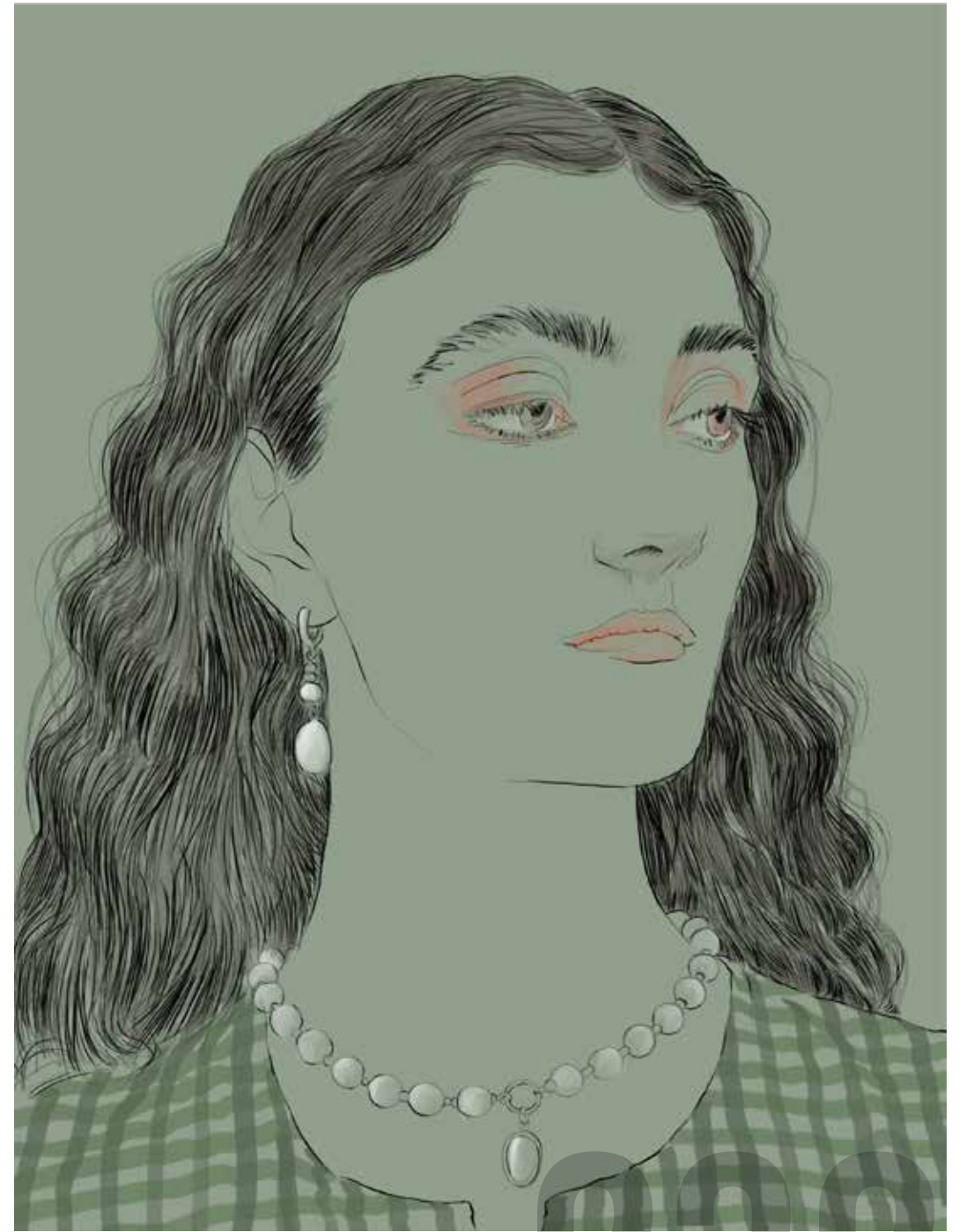

232



233



234



235



236



237

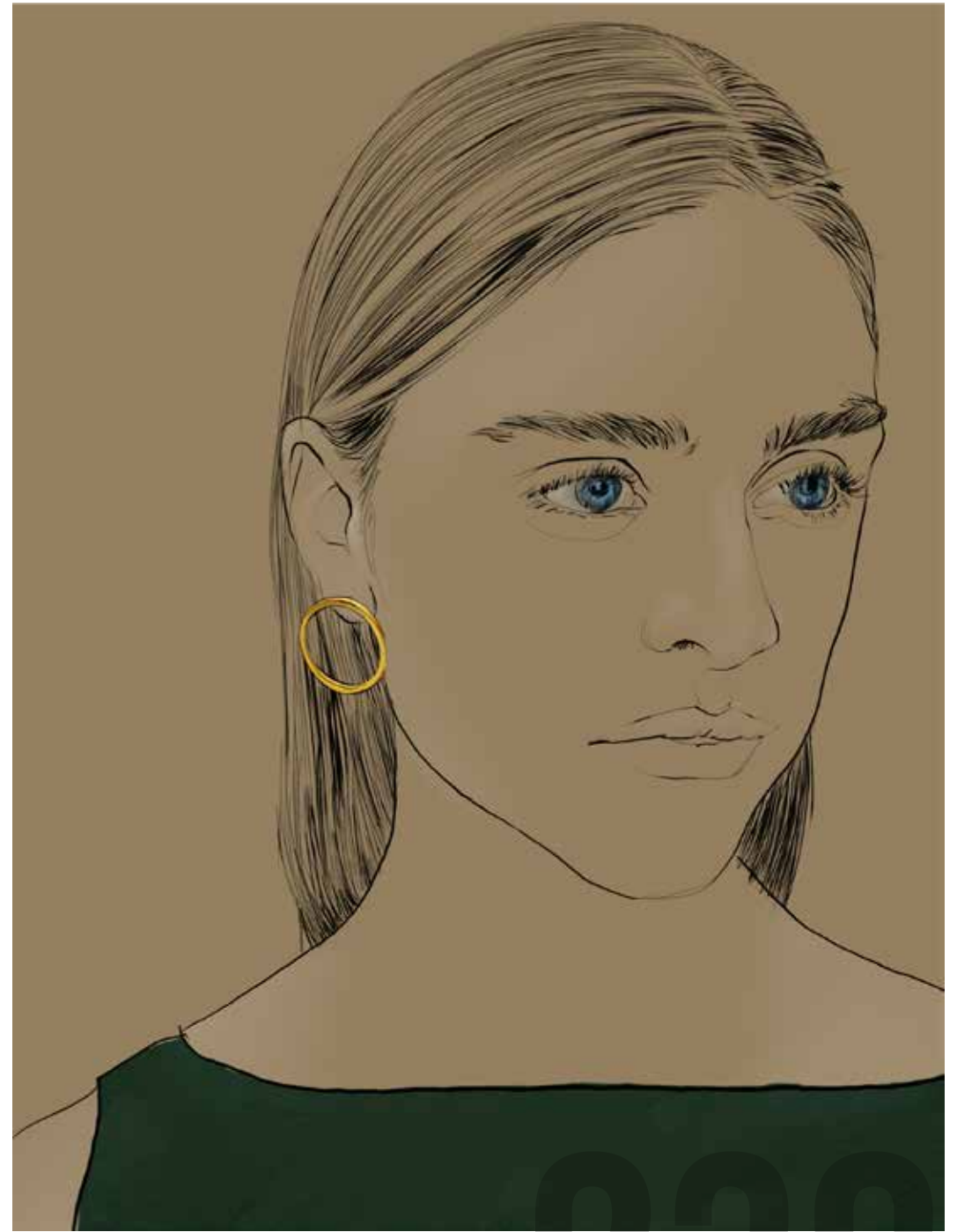

238



239



240



241

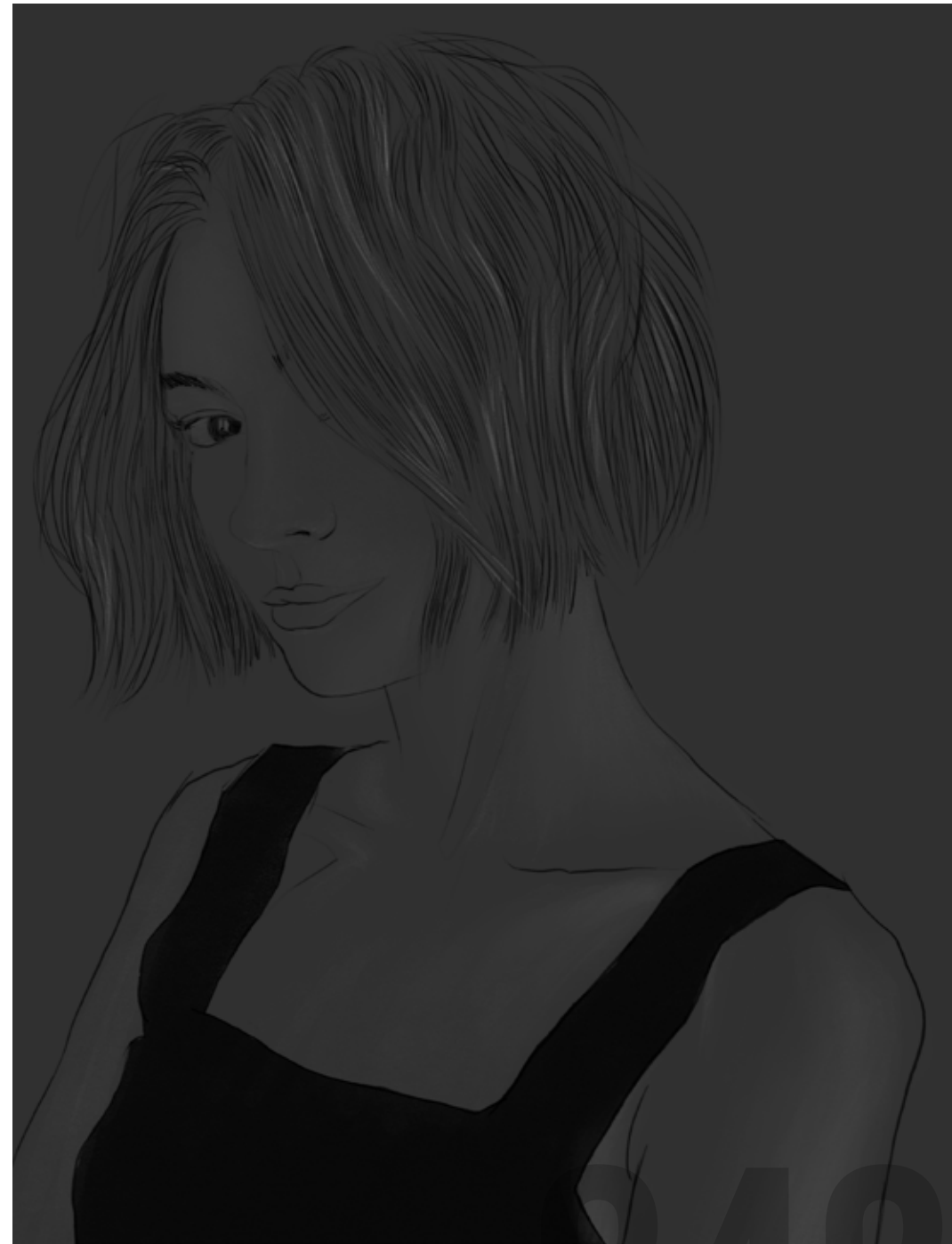

242



243

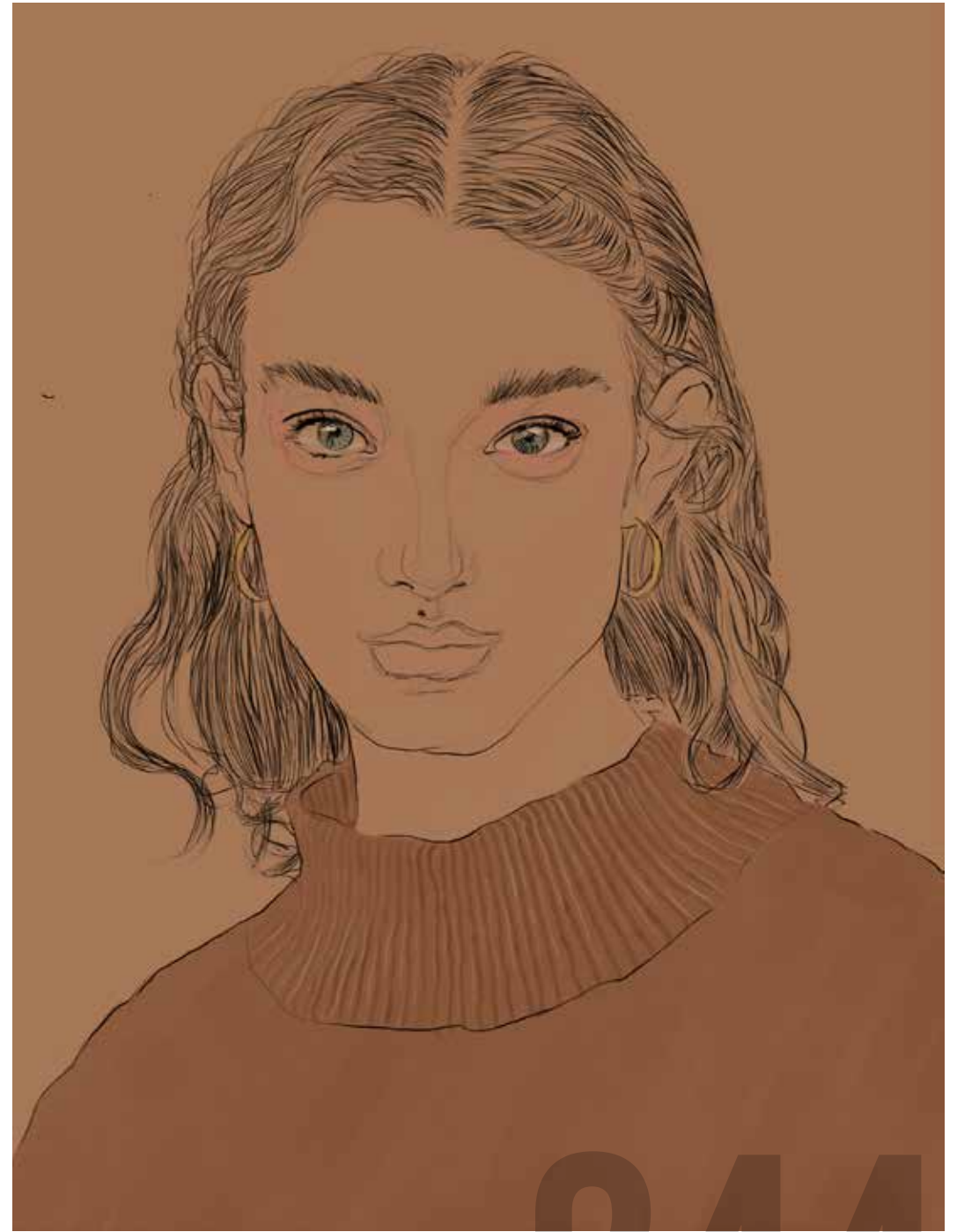

244



245



246



247

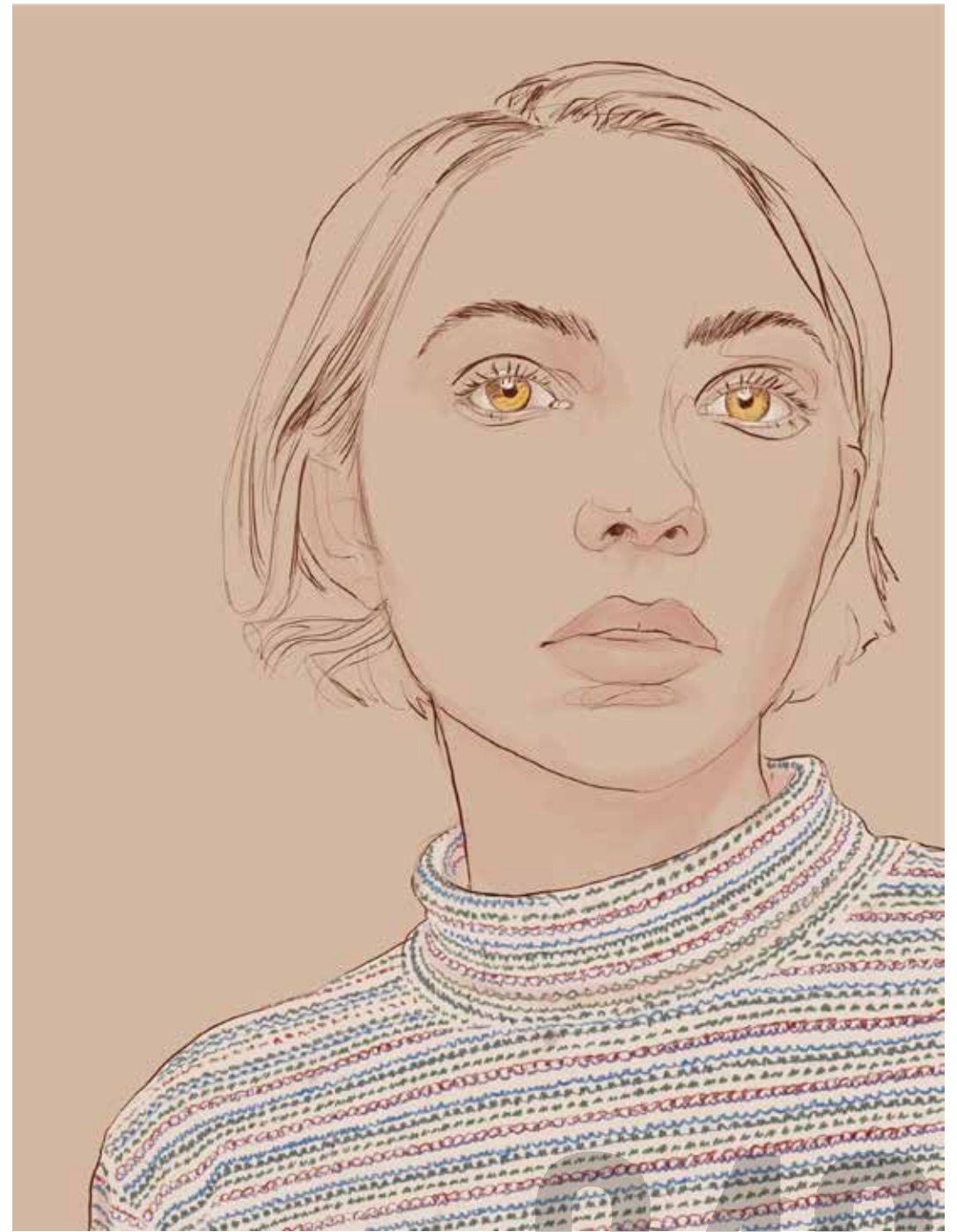

248

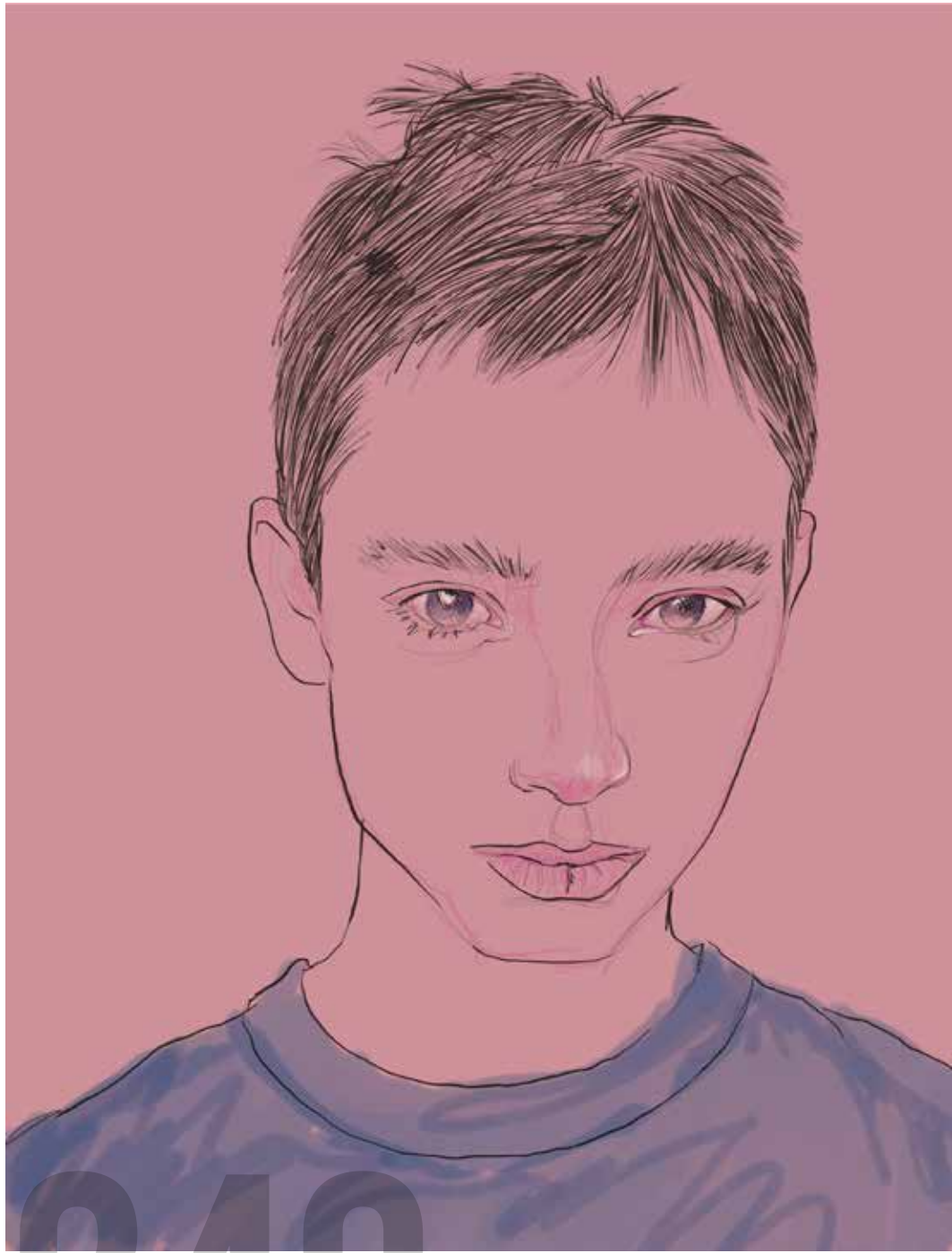

249



250



251



252

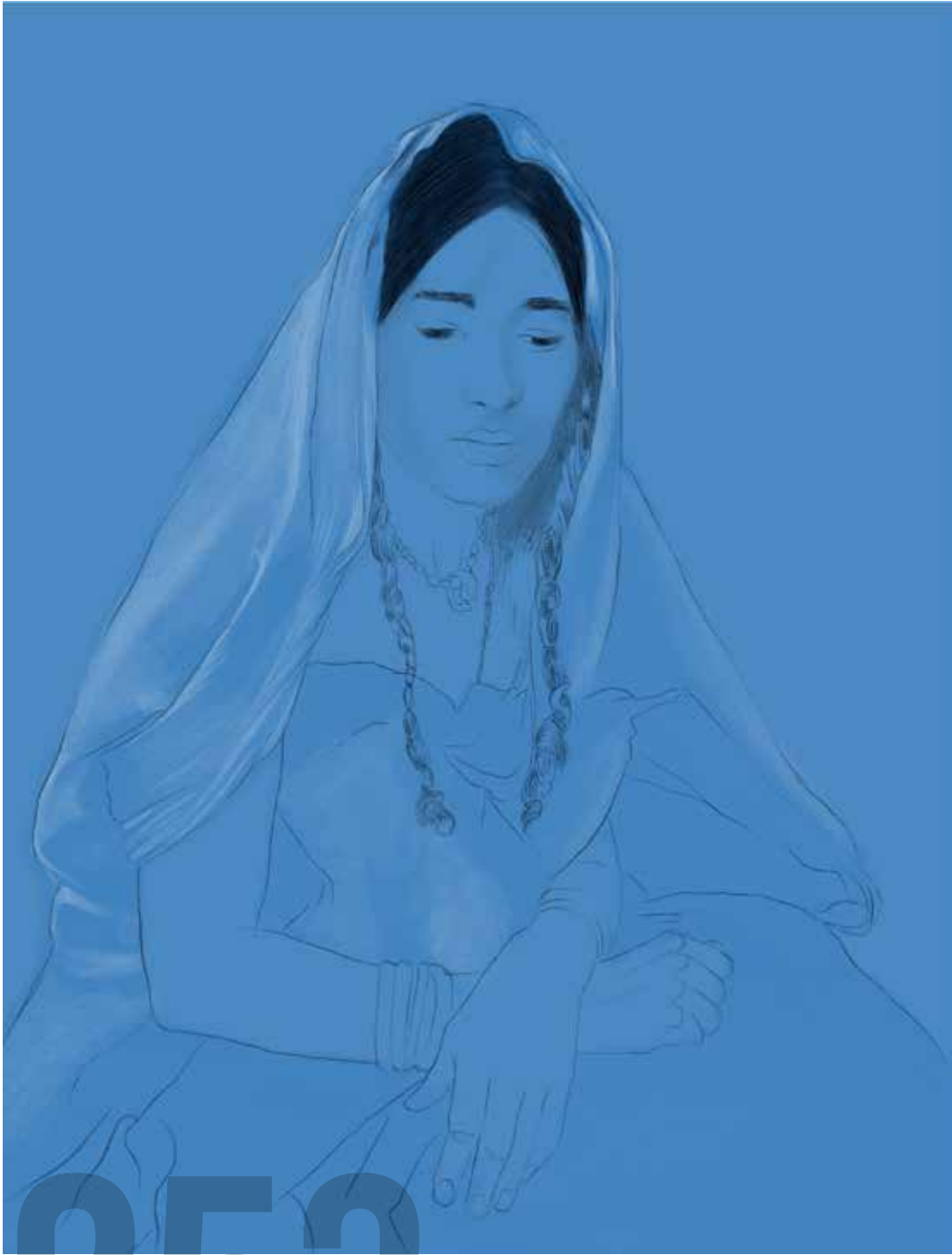

253



254



255



256

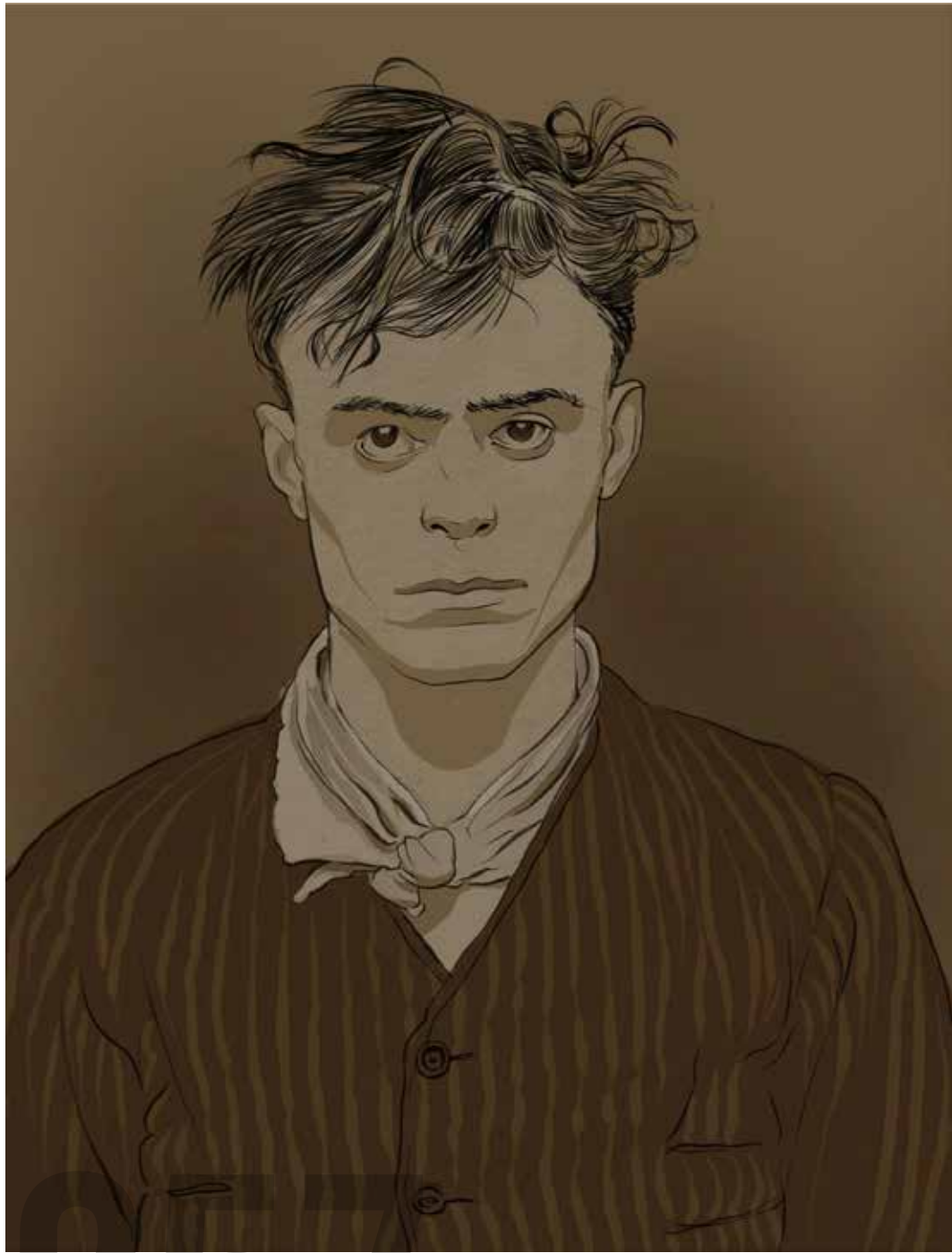

257



258



259



260

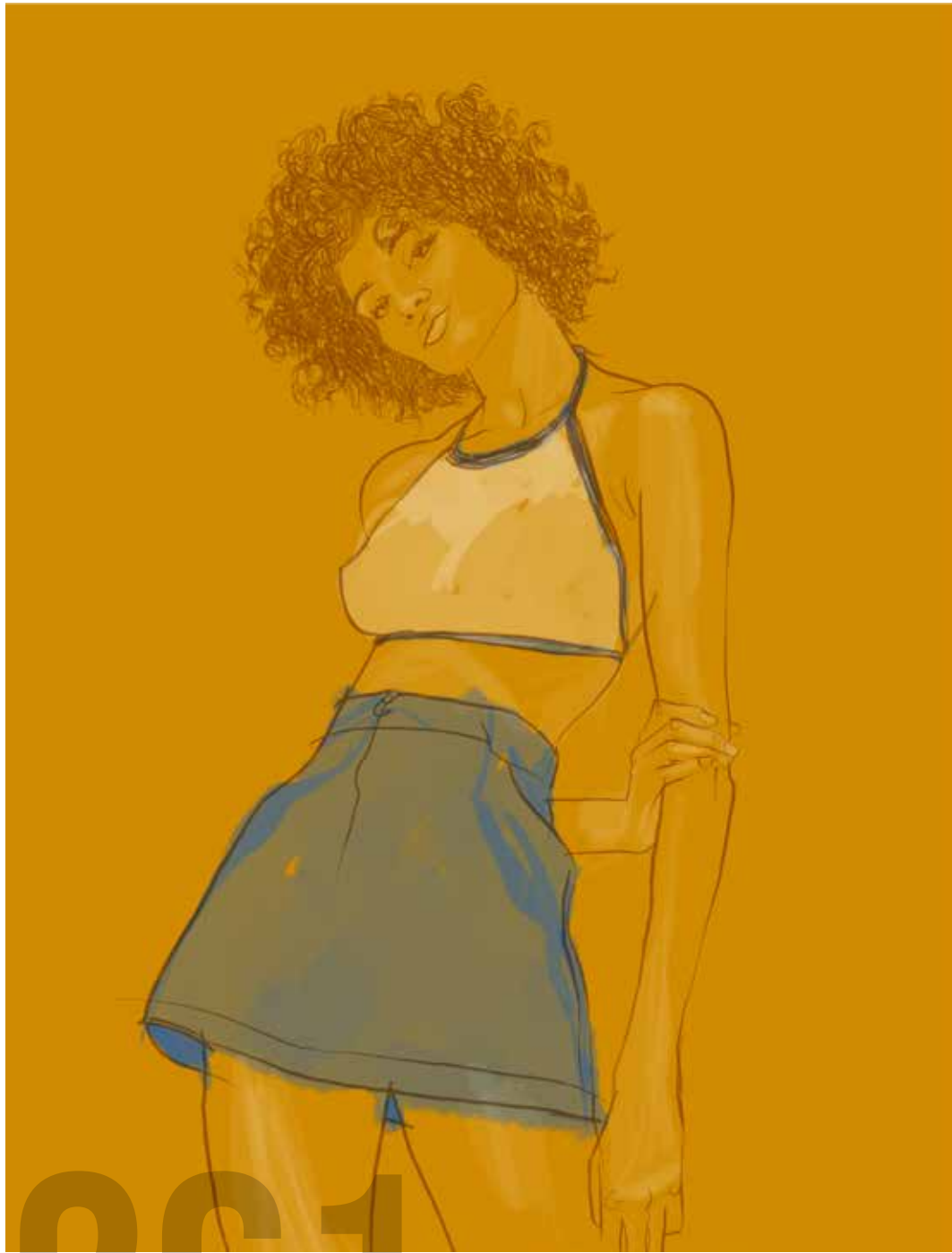

261

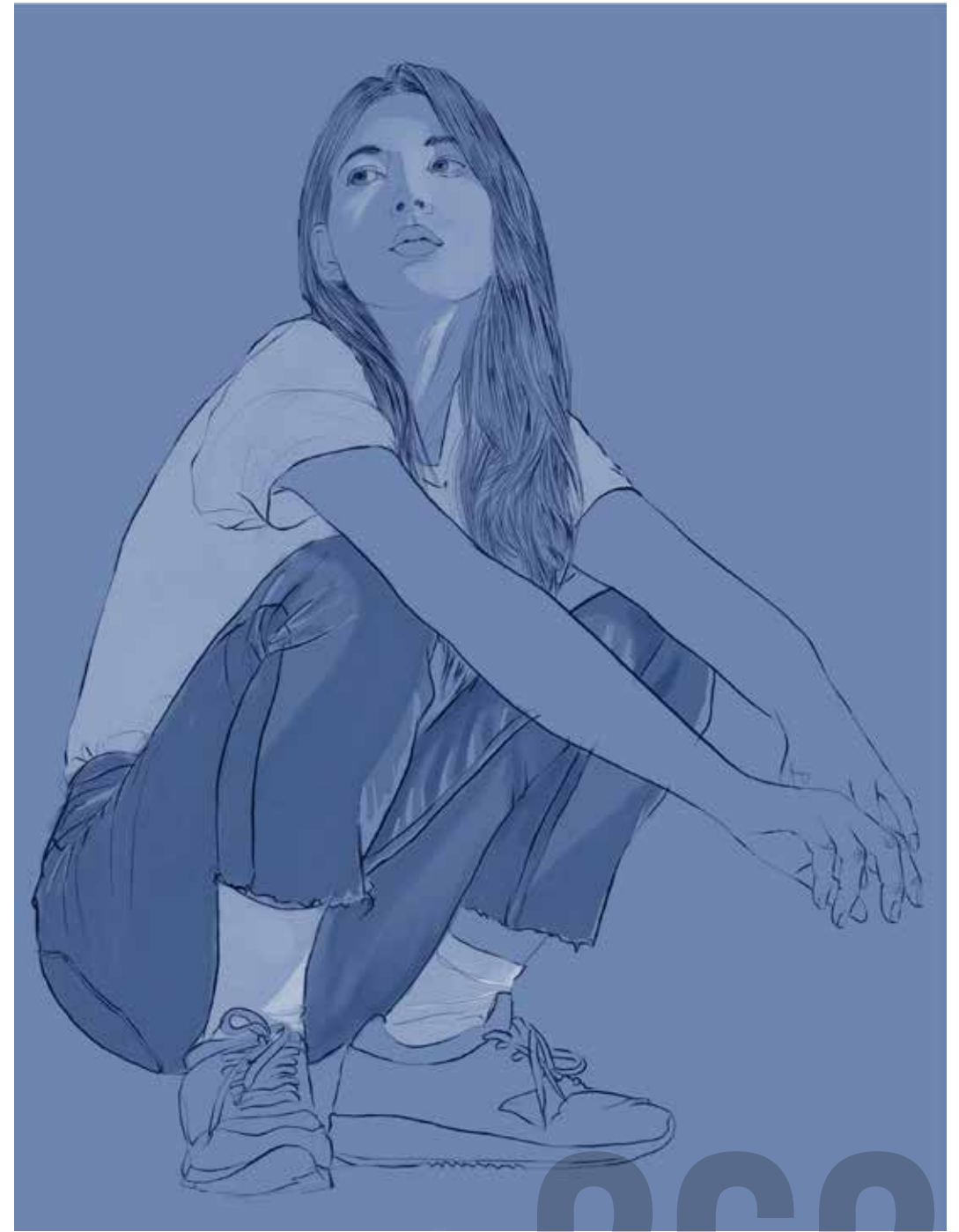

262



263

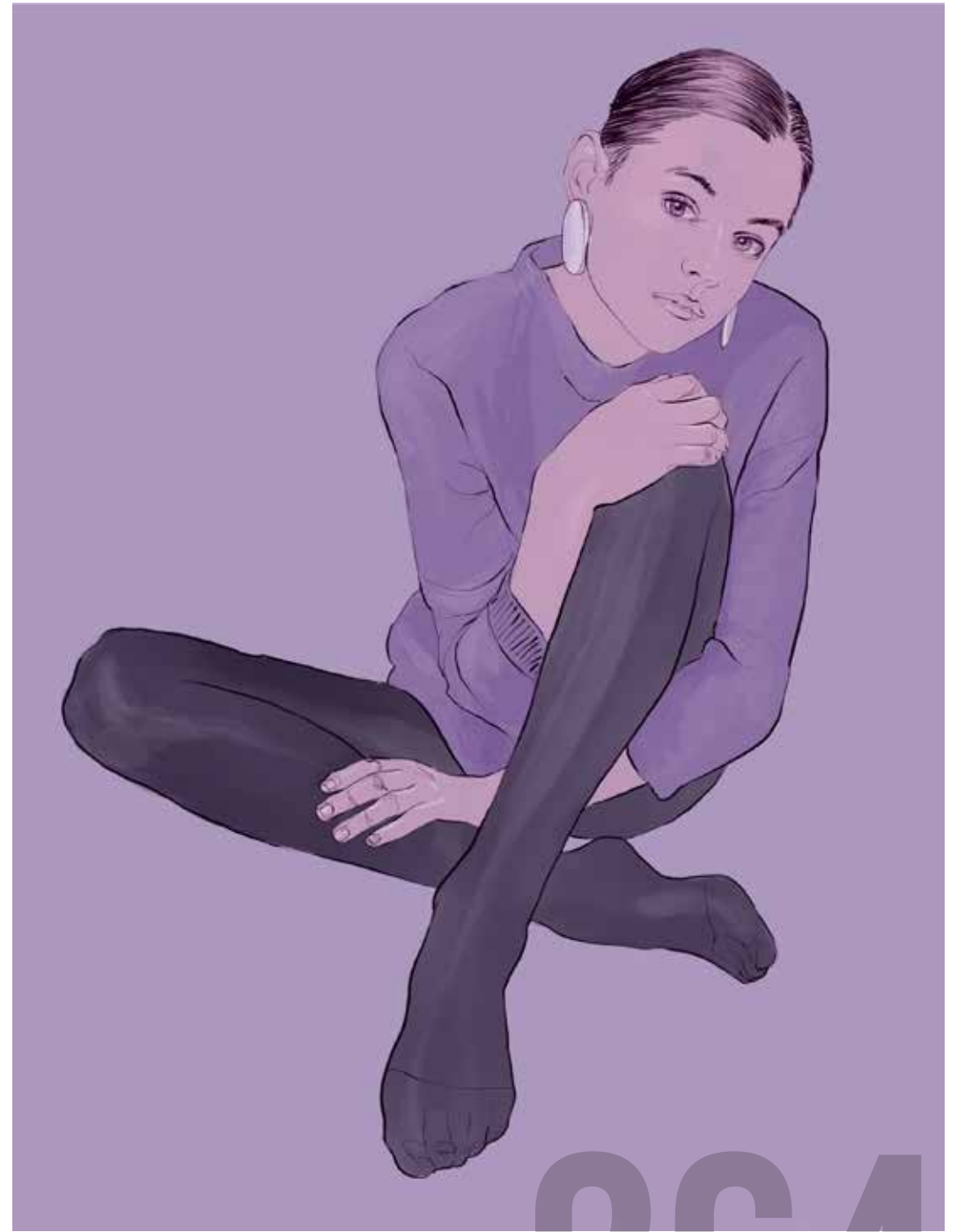

264

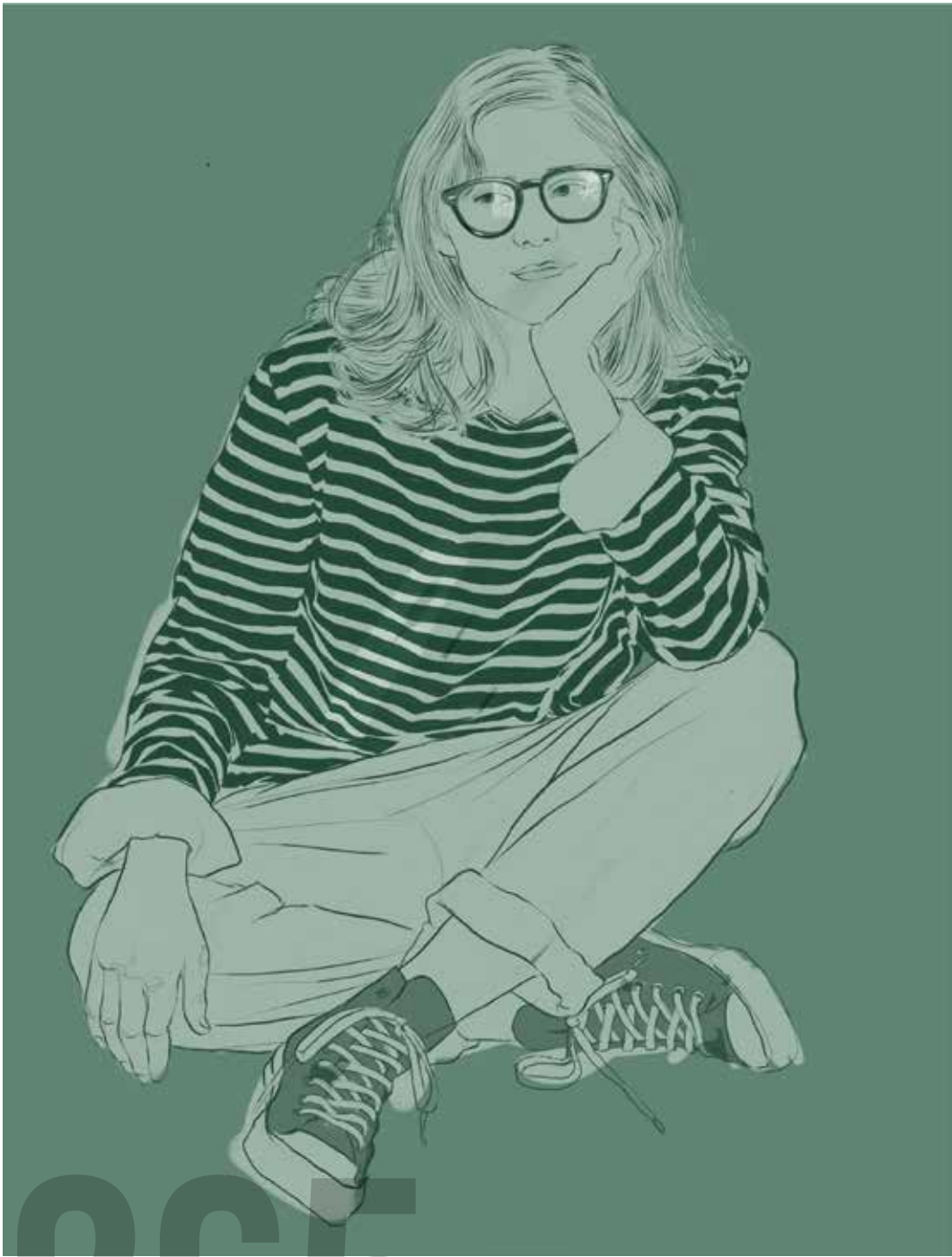

265



266



267



268



269



270

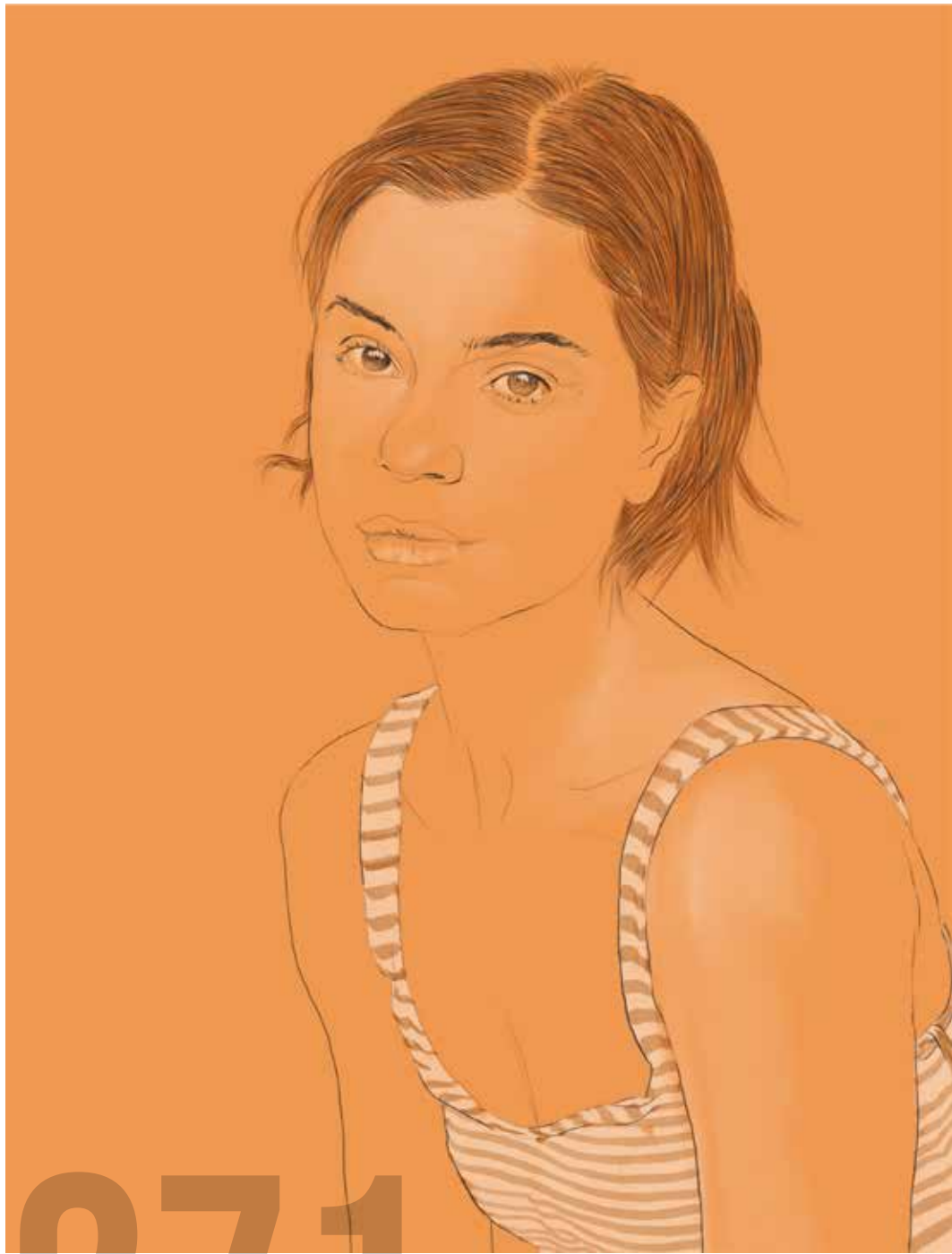

271

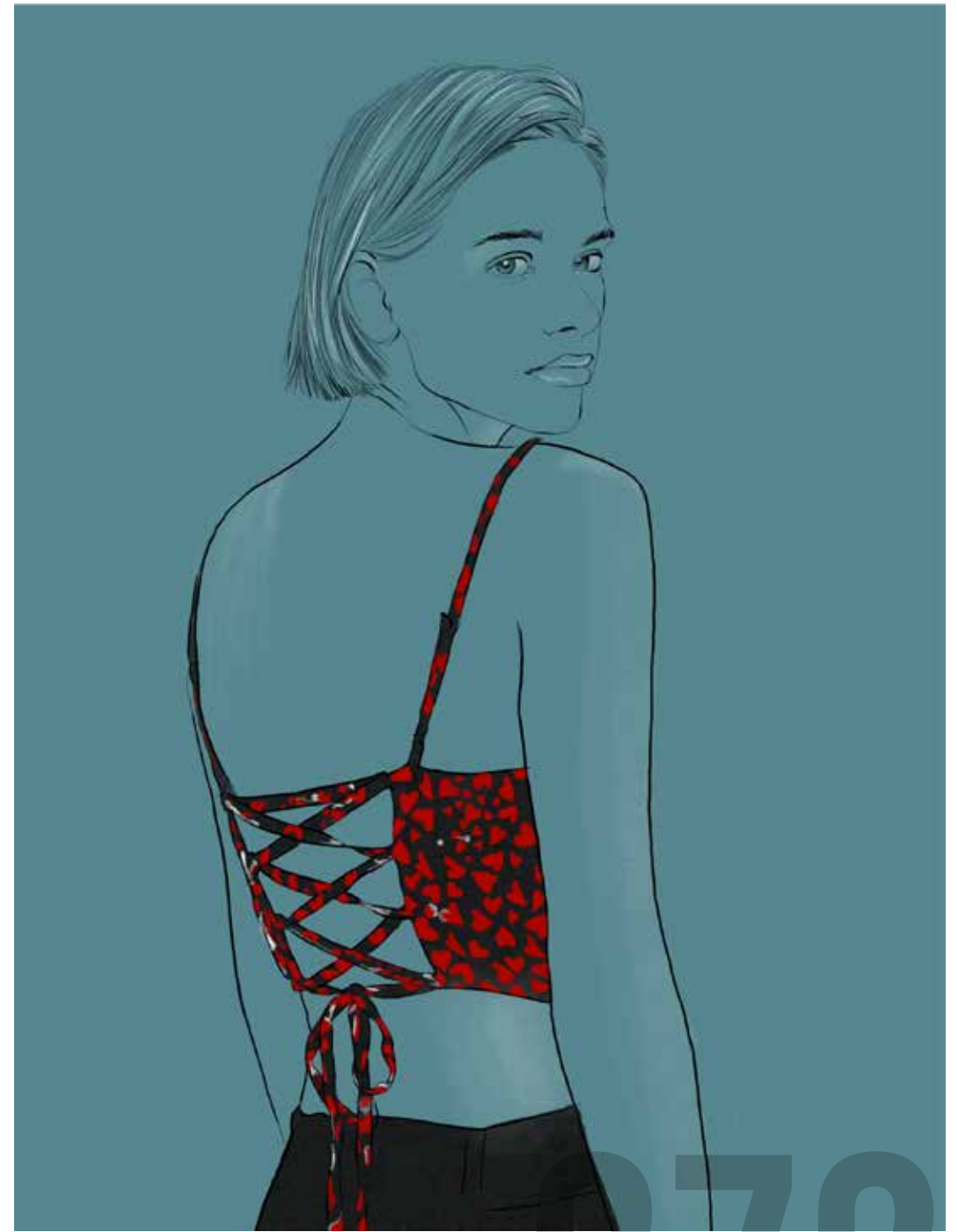

272

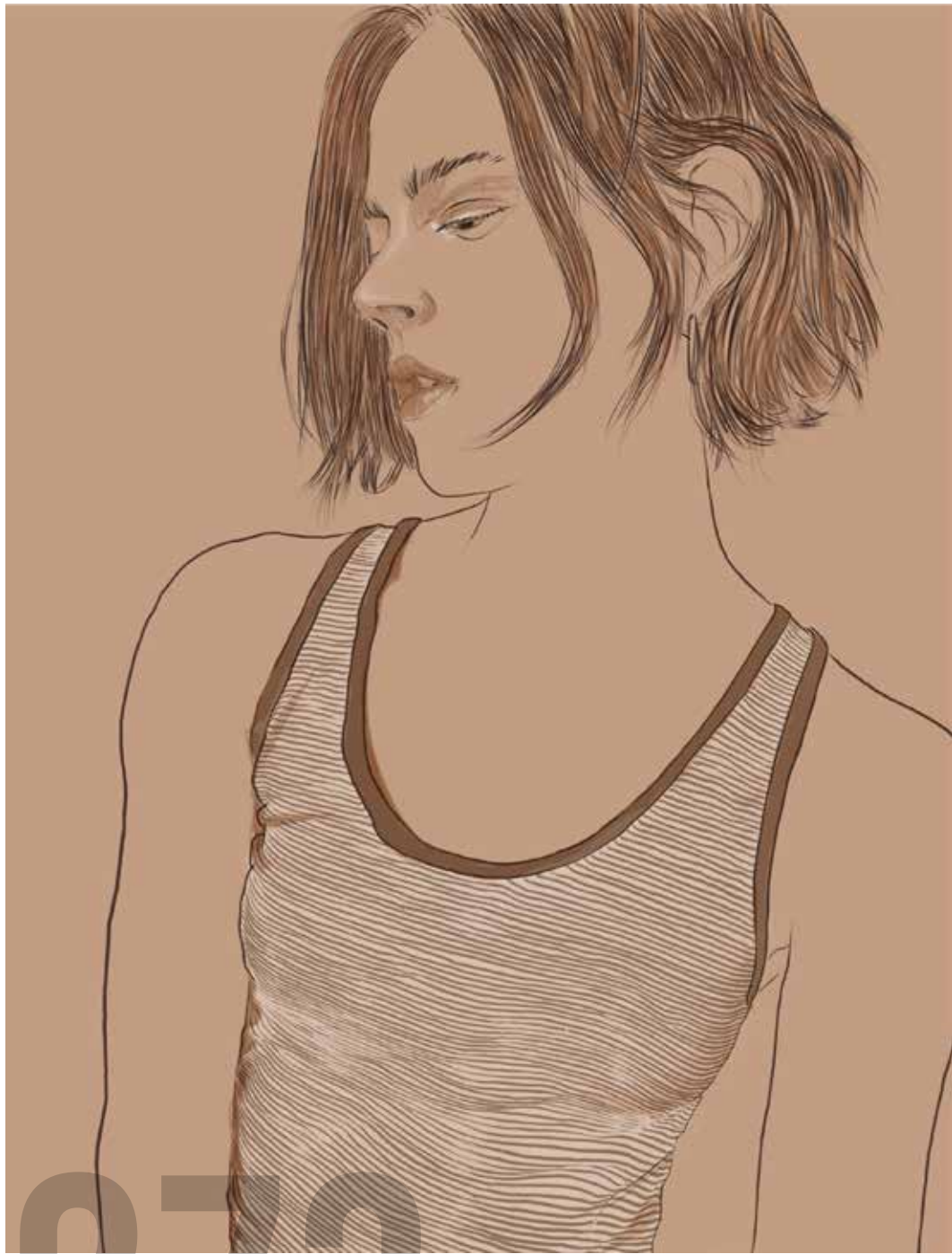

273



274



275



276



277



278



279



280



281

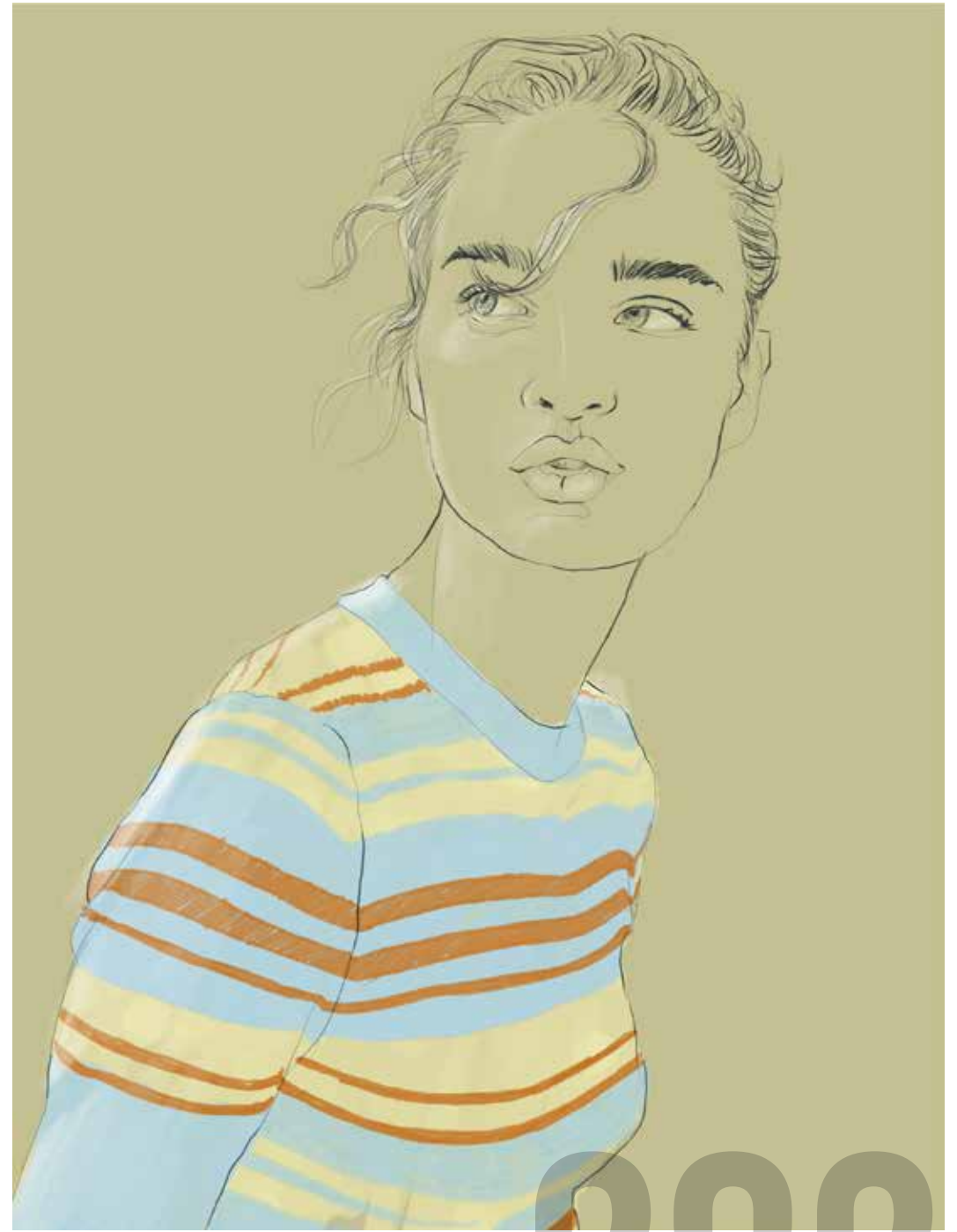

282



283

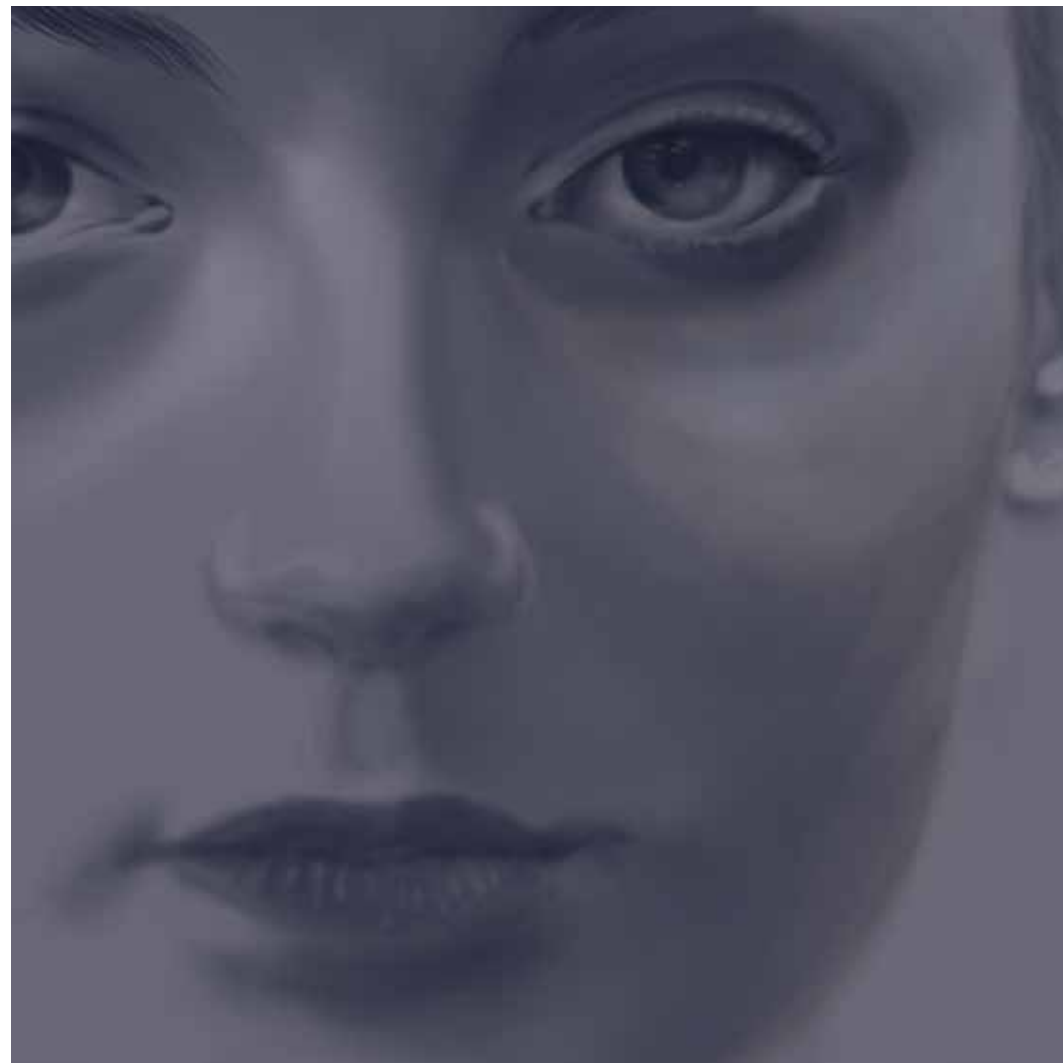

284

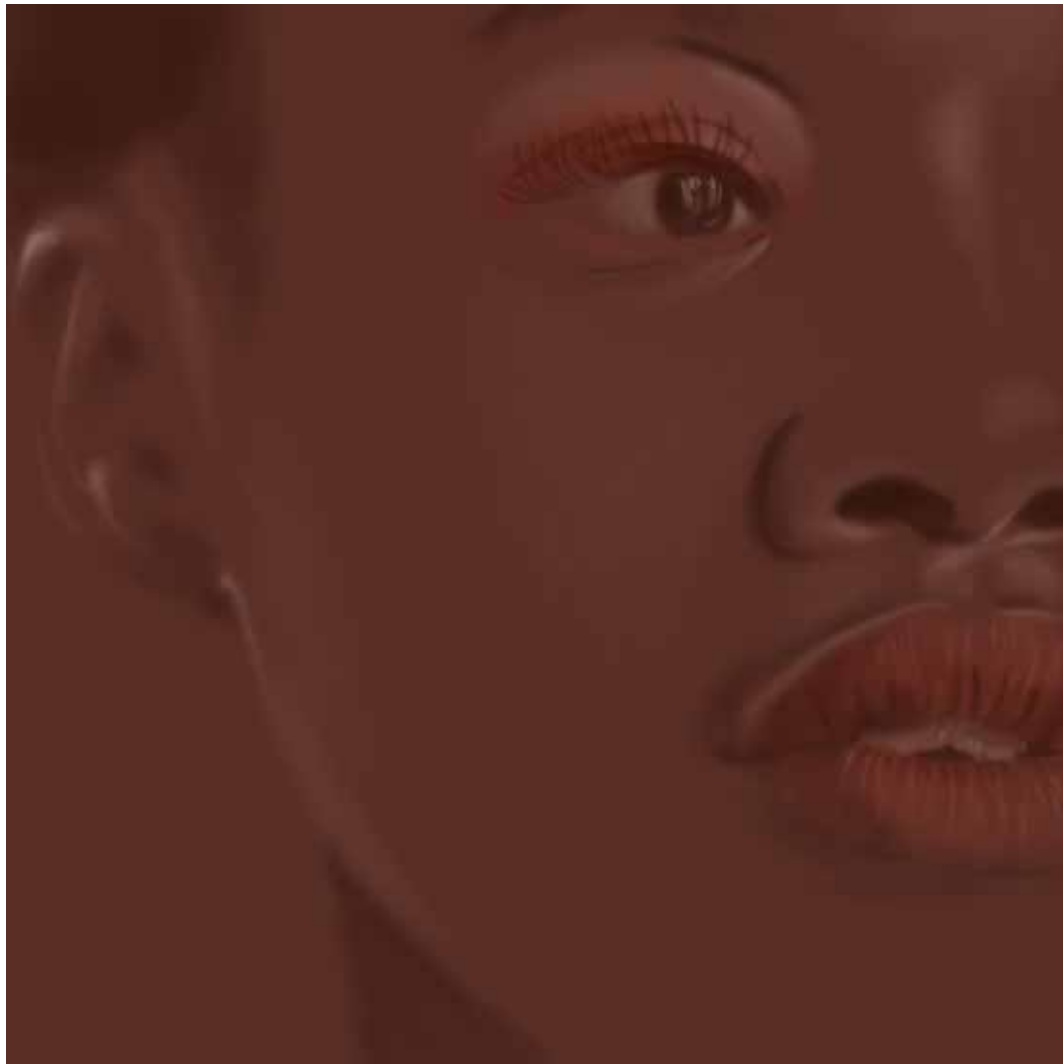

285

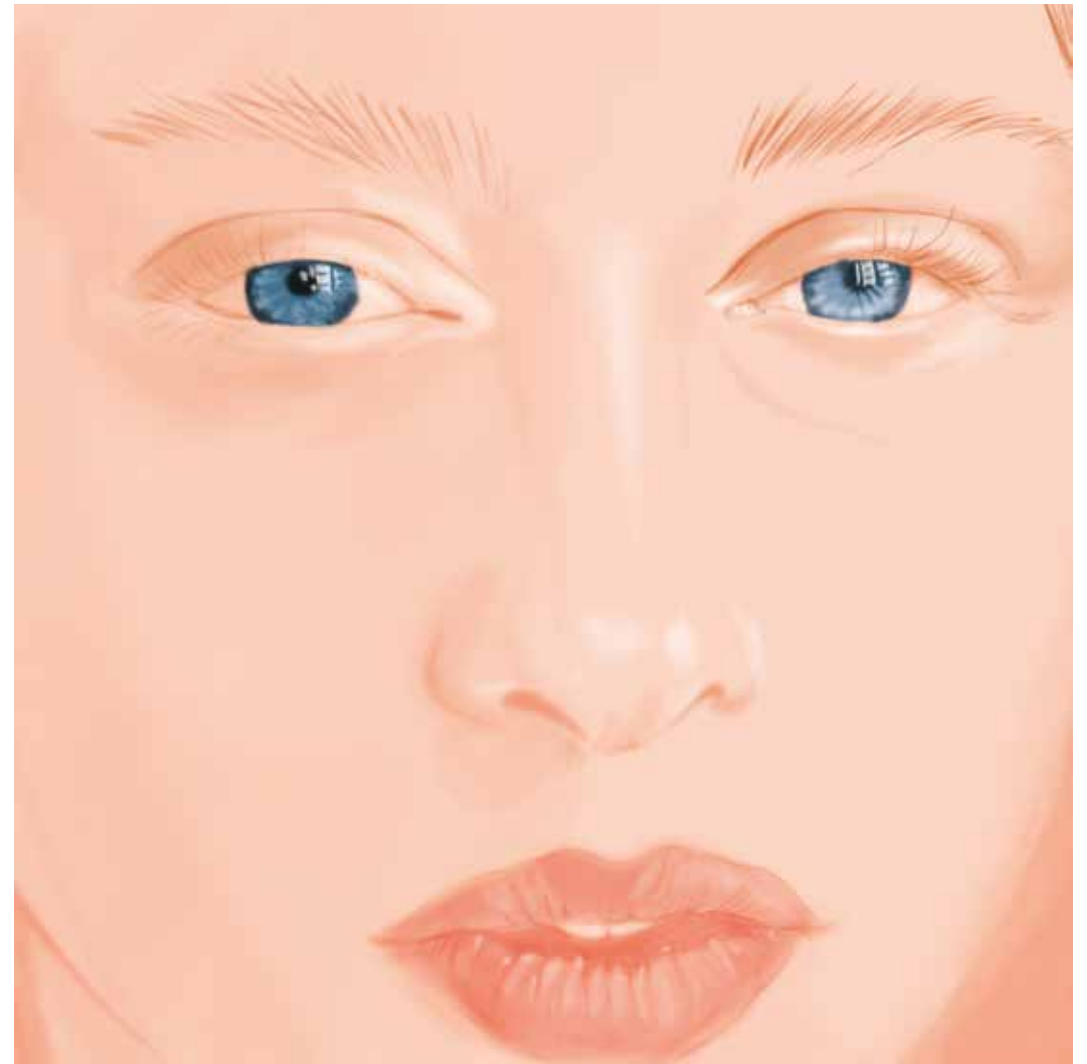

286



287



288

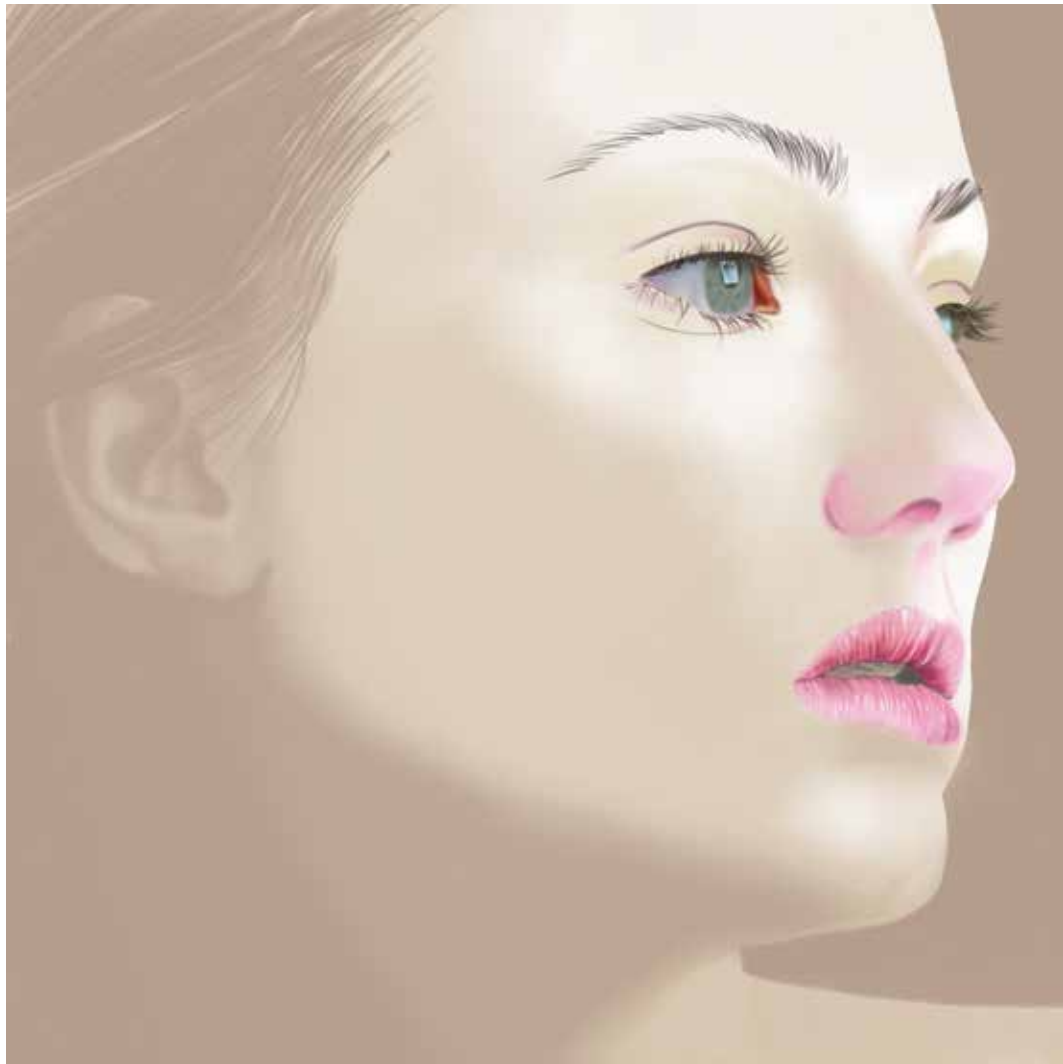

289

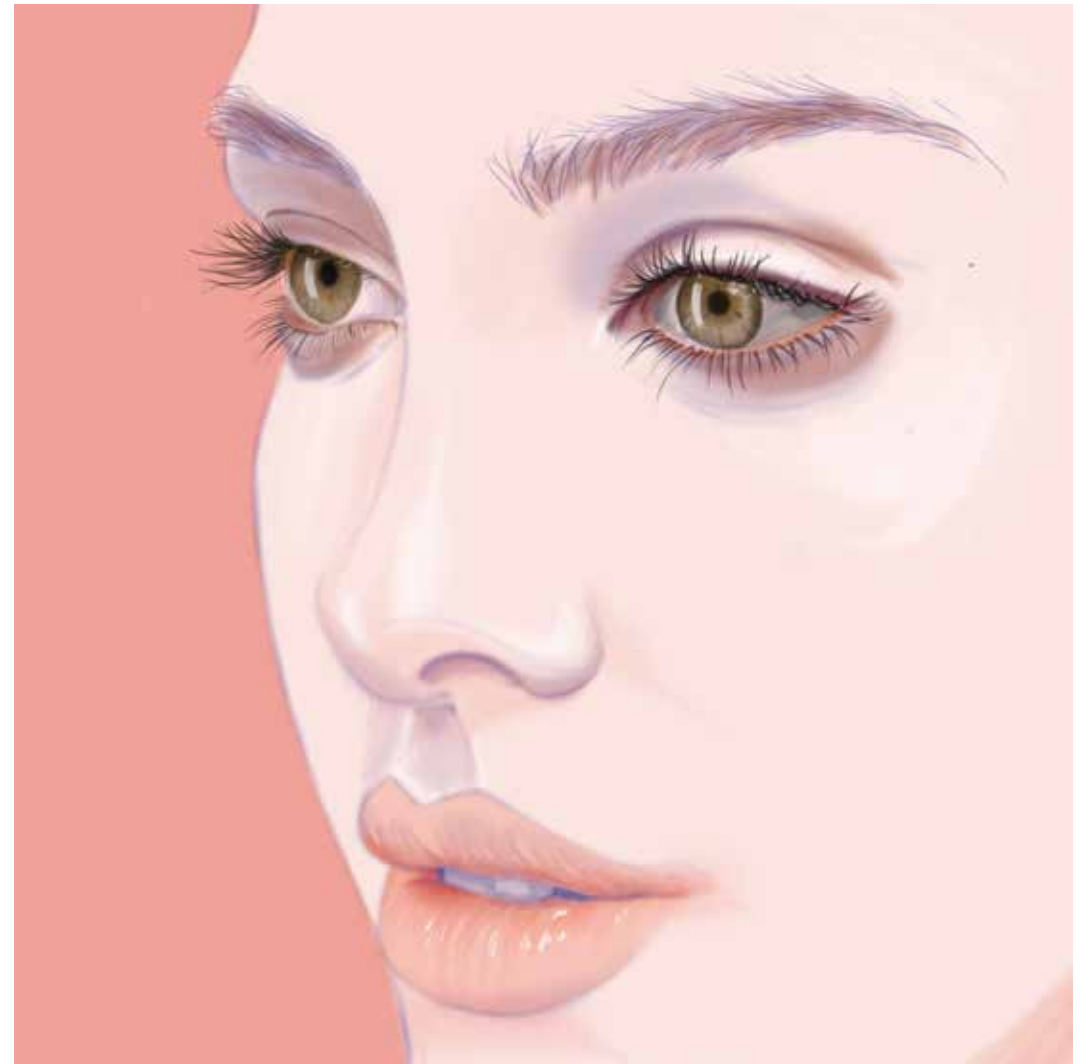

290



291



292



293



294

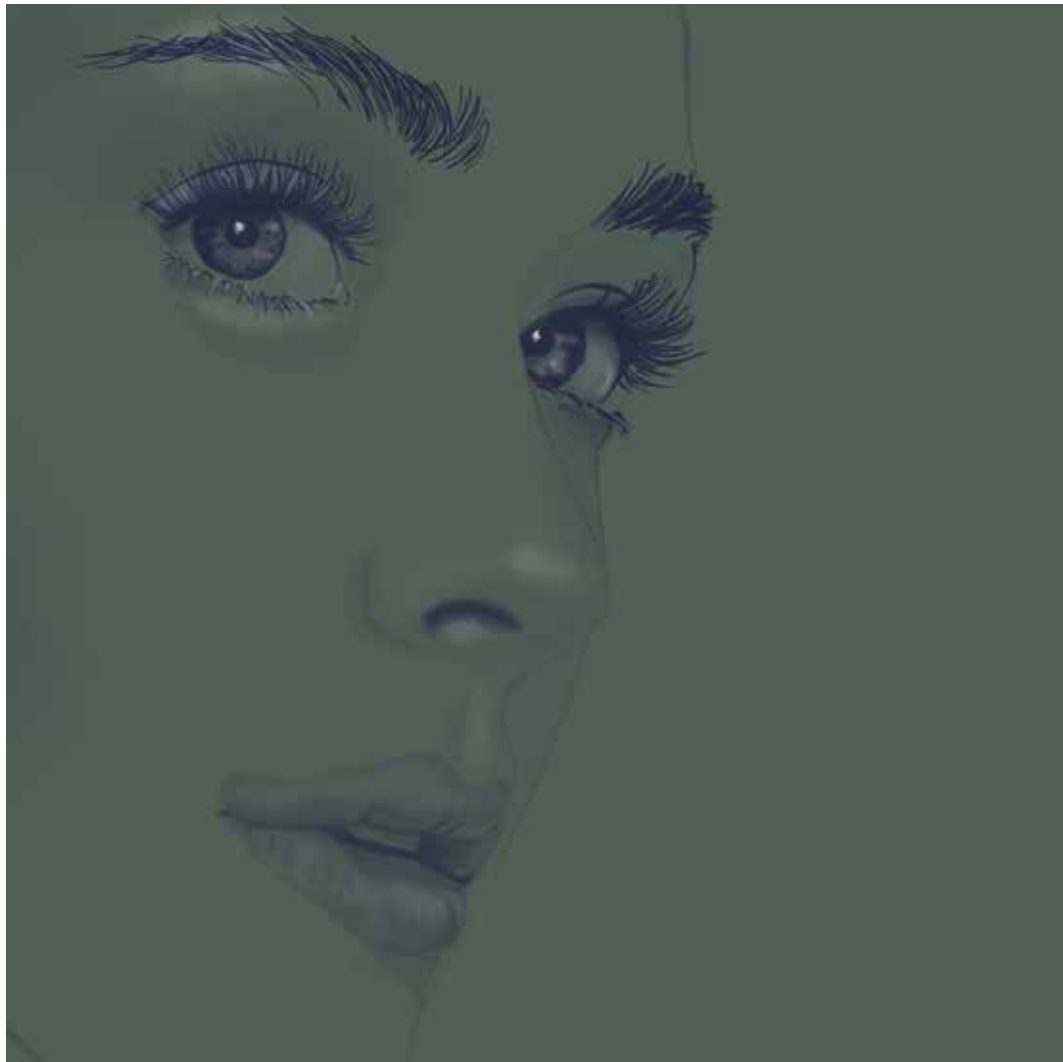

295



296

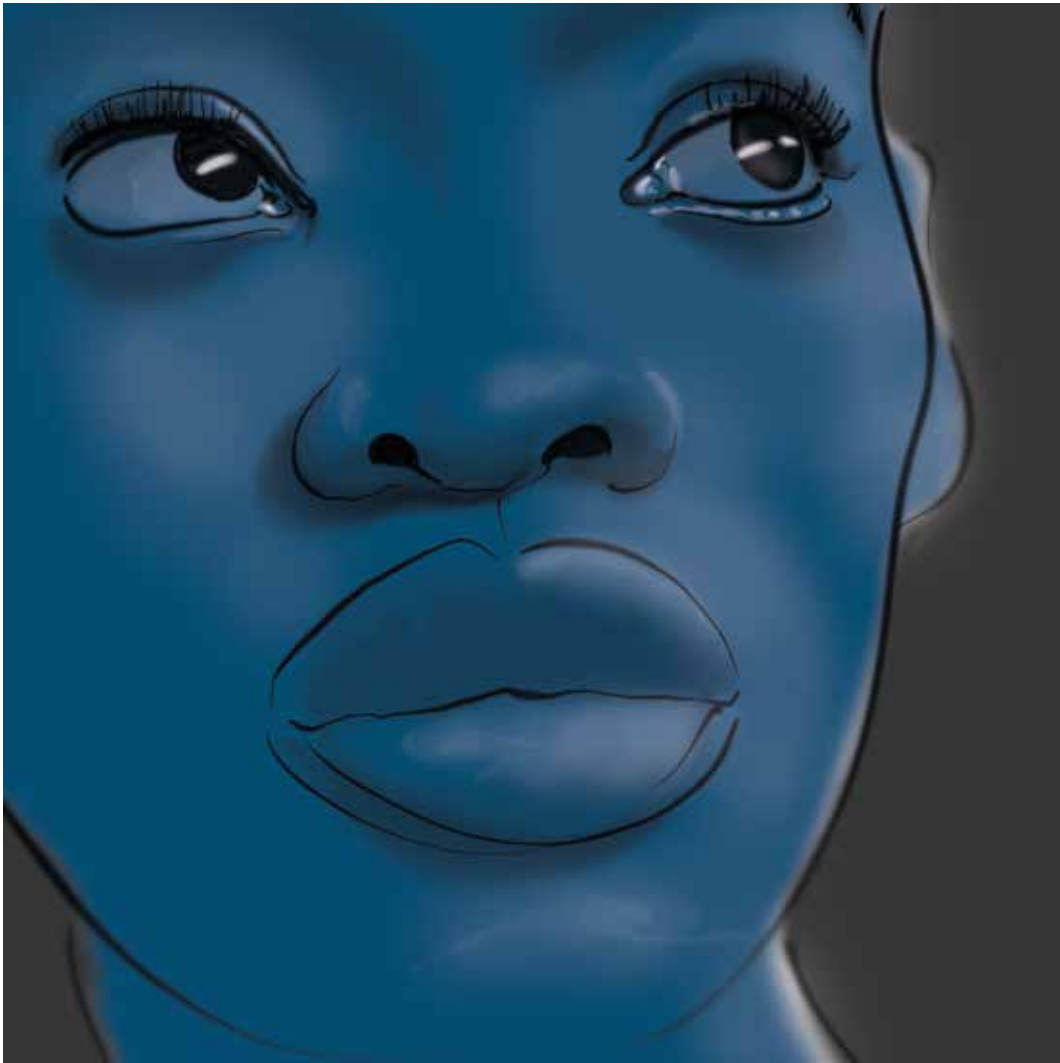

297



298



299

IT'S ME



300



301

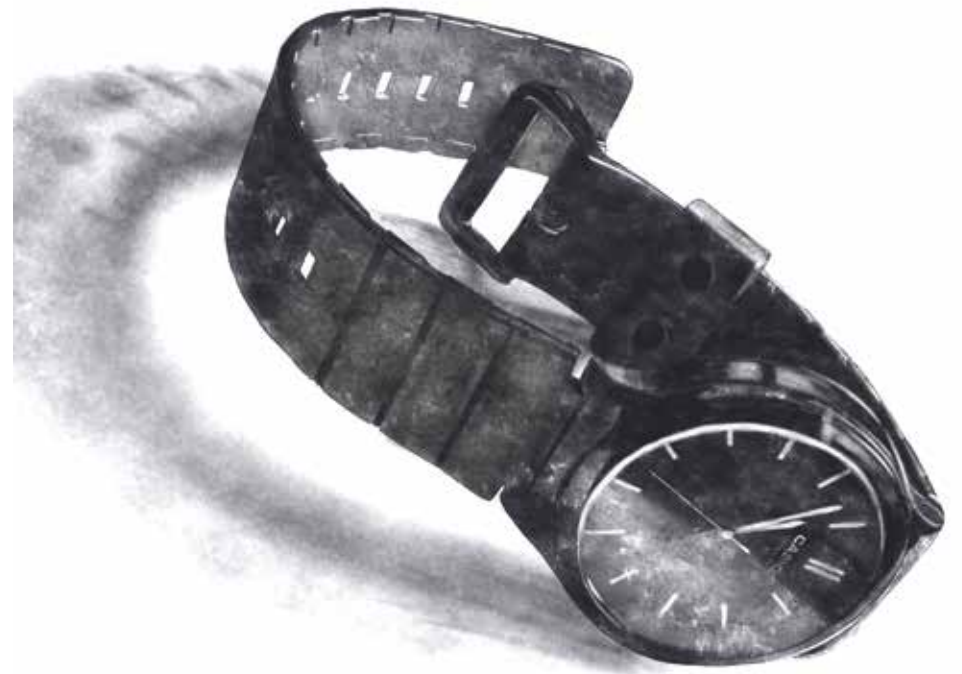

302



303



304



305



306



307



308



309



310



311



312



313



314

LUCI E OMBRE

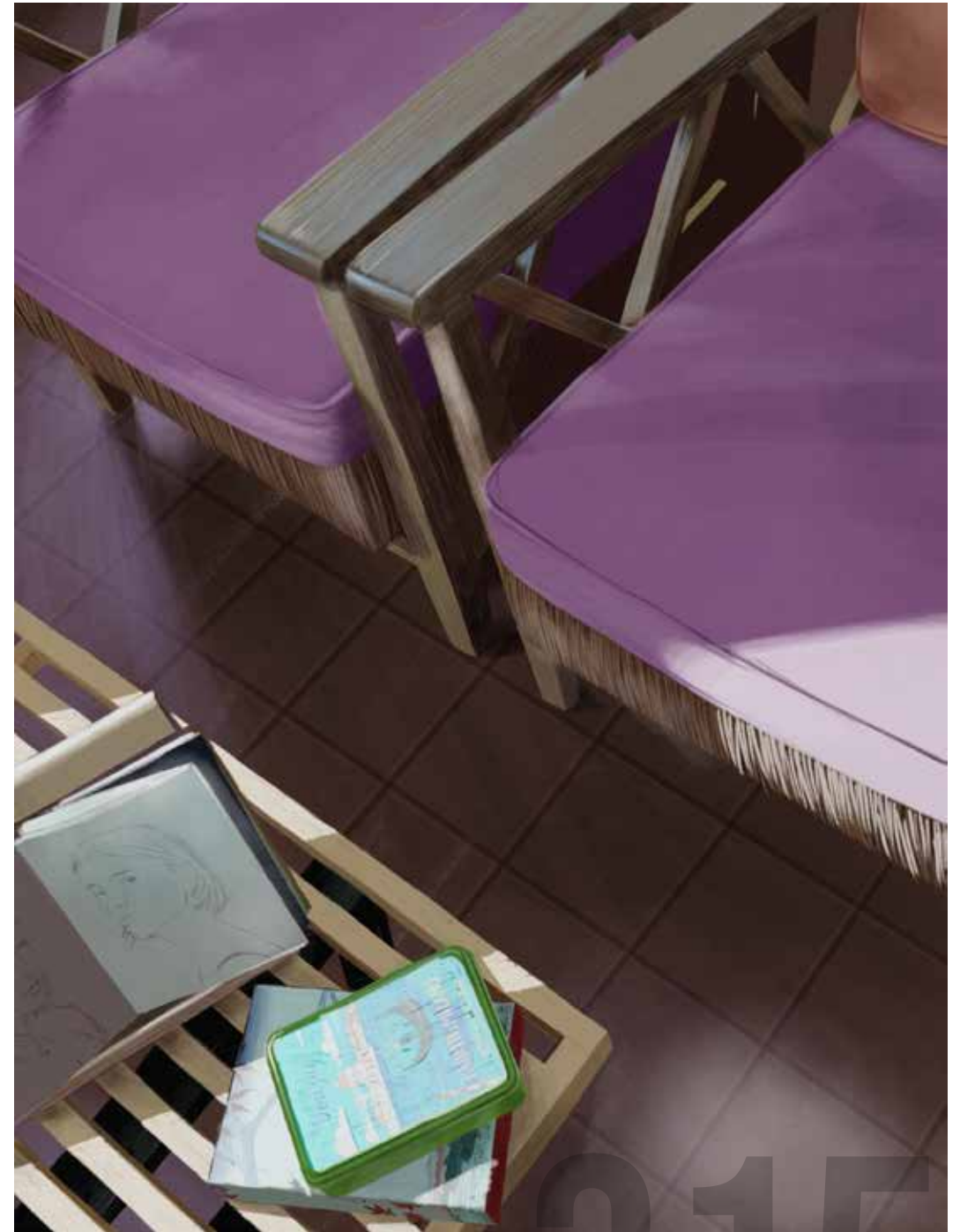

315



316



317



318



319



320

STRUMENTI MUSICALI



321



322



323



324



325



326



327



328



329



330



331



332



333



334



335

VINTAGE E DESIGN



336



337



338



339



340



341



342



343



344



345



346



347



348



349



350



351



352



353



354



355



356



357



358



359



360



361



362



363



364



365



366



367



368



369



370



371



372



373



374



Giampiero Ruggieri si occupa, da quasi quarant'anni, di grafica e comunicazione. Ha lavorato per diverse

agenzie della provincia e, come consulente, per molte realtà produttive.

Ha sempre coltivato la passione per l'arte che lo ha portato, negli anni, ad esplorare diverse tecniche espressive.

Predilige il figurativo, passando negli anni da immagini dal realismo quasi fotografico, ad interpretazioni più libere e soggettive.

Negli anni '80 e '90 realizzava grandi aerografie con soggetti prevalentemente femminili che affrontava con close-up estremi.

Nei primi anni del 2000 affrontava soggetti più personali e quotidiani attraverso grandi immagini frazionate e ricomposte realizzate con la tecnica dell'acquarello (*Frazioni*).

Non ha mai abbandonato il disegno puro che, attraverso il semplice segno, lo accompagna in un diario visivo attraverso i luoghi ed i paesaggi che incontra (*Flanerie berlinesi* insieme alle fotografie di Susanna Tognato).

Nell'ultimo periodo si è dedicato al disegno vettoriale che gli permette la gestione e riproduzione delle opere in qualsiasi dimensione (*Le Passanti* e *Disegni sospesi*).

I disegni di questo volume sono stati realizzati su iPad con l'applicazione Sketcbok, tra il 2024 e il 2025.

Dal 1986, anno della sua prima mostra, ha esposto in diverse location sia con personali che in collettive.

